

Welcome To

1409 Carrick Court
Ponds of Odessa



Why wait for new construction? Sharp 3 year young 4 bedroom, 3 1/2 bath 3 story townhome with garage in sought after Appoquinimink School District backing to open space! Convenient to Rt. 13 and Rt. 1, shopping, dining, High Hook Park including dog park, and just minutes to future park within the community. Foyer entry and first level bedroom or rec room with full bathroom and walk-out egress leading to stamped concrete patio and fenced yard. Main level with spacious eat-in kitchen boasting 42" cabinets, stainless appliances, large island, pantry and sliders leading to composite deck overlooking beautiful yard and open space and farmland. The kitchen is open to large light filled living and dining room. Owner's suite on the 3rd level with walk-in closet and private bathroom. Beautifully updated tile flooring in all 4 bathrooms. Two more sunny bedrooms at the front of the home and laundry complete the 3rd floor. This well insulated home contributes to lower energy bills. Hurry to schedule your private tour of this fine home today!



Team Landon
Patterson-Schwartz Real Estate

Patterson-Schwartz Real Estate
Team Landon
302-218-8473 direct
302-733-7000 office
davelandon@gmail.com
landon.psre.com



This information is provided as a courtesy only, it is not a warranty and should be independently investigated by buyers.



1409 Carrick Court, Middletown, DE, 19709

Coming Soon \$390,000



| | | | |
|---------------|--|--------------|------------------|
| MLS #: | DENC2056586 | Beds: | 3 |
| Type: | Residential | Baths: | 3 / 1 |
| Struct Type: | Interior Row/Townhouse | TotalRooms: | 6 |
| Style: | Colonial | YearBuilt: | 2020 / Estimated |
| Lvls/Stories: | 3 | NewConstr: | No |
| Ownership: | Fee Simple | Basement: | Yes |
| Garage: | Yes | Central Air: | Yes |
| OpenHouse: | Sat, Feb 24, 11:00AM-1:00PM; Sun, Feb 25, 12:00PM-2:00PM | | |

LOCATION

| | | | |
|-----------------|----------------------------|--------------------|-----------------|
| County: | NEW CASTLE | School District: | Appoquinimink |
| MLS Area: | South Of The Canal (30907) | High School: | Odessa |
| Subdiv/Neigh: | Ponds Of Odessa | Middle School: | Cantwell Bridge |
| In City Limits: | N | Elementary School: | Lorewood Grove |

ASSOCIATION / COMMUNITY INFO

Senior Community: No HOA: Yes HOA Fee: \$360 / Annually Condo/Coop: No Assoc Fee Incl: Common Area Maintenance Assoc Amenities: Common Grounds

TAXES AND ASSESSMENT

Tax ID#: 13-019.14-045 Tax Annual/Year: \$2,843 / 2023 Tax Assessment: \$76,600

ROOMS

| | | | | BED | BATH |
|------------------|---------|---------|---|----------|----------|
| Living Room: | Upper 1 | 29 x 16 | Ceiling Fan(s), Flooring - Carpet | Main: | 1 full |
| Kitchen: | Upper 1 | 19 x 15 | Flooring - Vinyl, Island, Kitchen - Eat-in, | Upper 1: | 1 part |
| | Pantry | | | Upper 2: | 3 2 full |
| Family Room: | Main | 19 x 12 | Flooring - Carpet | | |
| Primary Bedroom: | Upper 2 | 18 x 12 | Ceiling Fan(s), Flooring - Carpet | | |
| Bedroom 2: | Upper 2 | 11 x 9 | Ceiling Fan(s), Flooring - Carpet | | |
| Bedroom 3: | Upper 2 | 11 x 10 | Flooring - Carpet | | |

BUILDING INFORMATION

AboveGrFinSF: 2,425 / Assessor Total Finished SF: 2,425 / Total SF: 2,425 / Foundation: Concrete Perimeter Basement: Walkout Level Constr Materials: Vinyl Siding

LOT AND PARKING

Lot Acres/SQFT: 0.06a / 2,614sf / Estimated Zoning: S Federal Flood Zone: No Fencing: Rear, Vinyl Parking: Attached Garage, Driveway | Paved Parking | Garage - Front Entry | Attached Garage Spaces: 1 | Driveway Spaces: 2

INTERIOR FEATURES

Carpet, Ceiling Fan(s), Kitchen - Eat-In, Kitchen - Island, Pantry, Walk-in Closet(s) | No fireplace | Built-In Microwave, Dishwasher, Disposal, Oven/Range - Gas, Water Heater | Laundry: Upper Floor | Accessibility Features: None

EXTERIOR FEATURES

Exterior Lighting | Patio/Porch: Deck(s), Patio(s)

UTILITIES

Cooling: Central A/C, Electric | Heating: Forced Air, Natural Gas | Electric: 200+ Amp Service, Circuit Breakers | Hot Water: Electric | Water Source: Public | Sewer: Public Sewer

REMARKS

Expected On Market Date: February 24, 2024

Public: Why wait for new construction? Sharp 3 year old 4 bedroom, 3 1/2 bath 3 story townhome with garage in sought after Appoquinimink School District backing to open space! Convenient to Rt. 13 and Rt. 1, shopping, dining, High Hook Park including dog park, and just minutes to future park within the community. Foyer entry and first level bedroom or rec room with full bathroom and walk-out egress leading to stamped concrete patio and fenced yard. Main level with spacious eat-in kitchen boasting 42" cabinets, stainless appliances, large island, pantry and sliders leading to composite deck overlooking beautiful yard and open space and farmland. The kitchen is open to large light filled living and dining room. Owner's suite on the 3rd level with walk-in closet and private bathroom. Beautifully updated tile flooring in all 4 bathrooms. Two more sunny bedrooms at the front of the home and laundry complete the 3rd floor. This well insulated home contributes to lower energy bills. Hurry to schedule your private tour of this fine home today!

Exclusions: Washer, Dryer and Refrigerator

For More Information Contact:

Dave Landon

Direct: 302-218-8473

Office: 302-733-7000

Toll-free: 800-220-7028

Fax: 302-733-7046

e-mail: dlandon@psre.com

Information set forth is deemed reliable, but there is no guarantee as to its accuracy and no warranties are made.

Printed on 2/20/2024 by Dave Landon



1409 Carrick Court



1409 Carrick Court



Aerial view



Foyer



Living Room



Living/Dining Area



Kitchen



Kitchen



Kitchen



Powder Room



Lower Level Family Room or 4th Bedroom



Lower Level Family Room or Bedroom



Lower Level Full Bath



Primary Bedroom



Primary Bath



Bedroom



Bedroom



Full Bath



Patio



Rear of home



Rear of home with fenced yard.

Information set forth is deemed reliable, but there is no guarantee as to its accuracy and no warranties are made.

Printed on 2/20/2024 by Dave Landon

FLOOR PLANS MASSEY ELITE

NOTE: Images shown here represent all elevations and options for the standard floor plan, however, availability of each varies in communities offering this plan.

First Floor

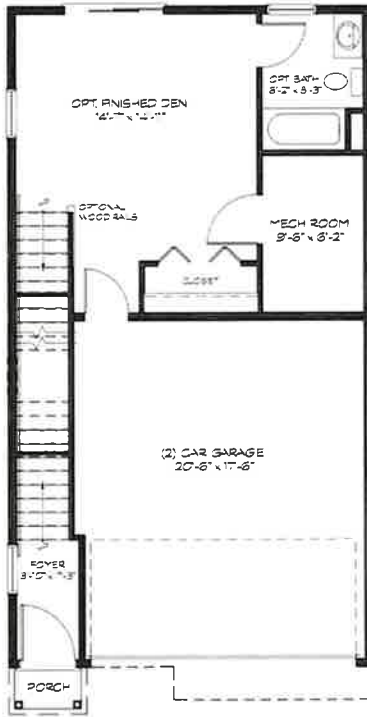

Bay Option

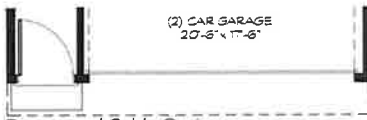

Dormer and Gable Option

Benchmarkbuilders.com

Benchmark Builders reserves the right to change prices, plans, elevations, specifications, square footage and availability without prior notice or obligation. Renderings are for representation only and may vary from actual home. Elevations offered vary by community and square footages are approximate dependent upon elevations and/or options selected. Pricing varies by Elevation. Elevation shown may not match starting price. Please contact the New Homes Specialist for details. Not responsible for typographical errors. Benchmark Builders and the Benchmark logo are registered trademarks of Benchmark Builders, Inc. All rights reserved Effective 02/20/2024

FLOOR PLANS MASSEY ELITE

NOTE: Images shown here represent all elevations and options for the standard floor plan, however, availability of each varies in communities offering this plan.

Second Floor

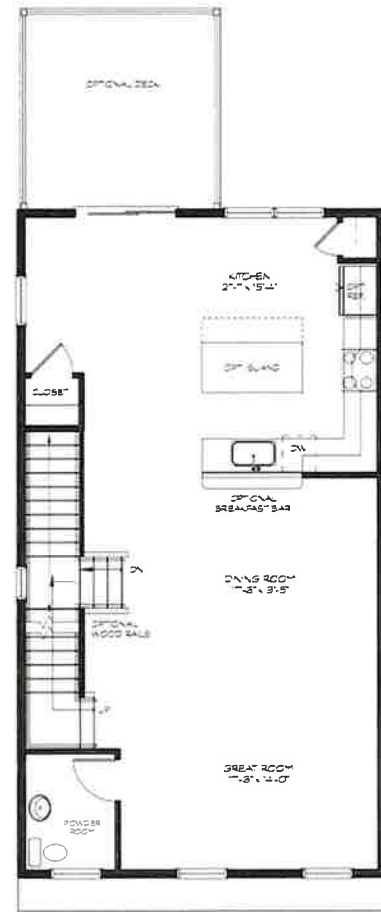

Gable Option



Dormer Option

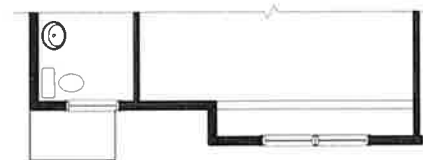

Bay Option

Benchmarkbuilders.com

Benchmark Builders reserves the right to change prices, plans, elevations, specifications, square footage and availability without prior notice or obligation. Renderings are for representation only and may vary from actual home. Elevations offered vary by community and square footages are approximate dependent upon elevations and/or options selected. Pricing varies by Elevation. Elevation shown may not match starting price. Please contact the New Homes Specialist for details. Not responsible for typographical errors. Benchmark Builders and the Benchmark logo are registered trademarks of Benchmark Builders, Inc. All rights reserved Effective 02/20/2024

FLOOR PLANS MASSEY ELITE

NOTE: Images shown here represent all elevations and options for the standard floor plan, however, availability of each varies in communities offering this plan.

Third Floor

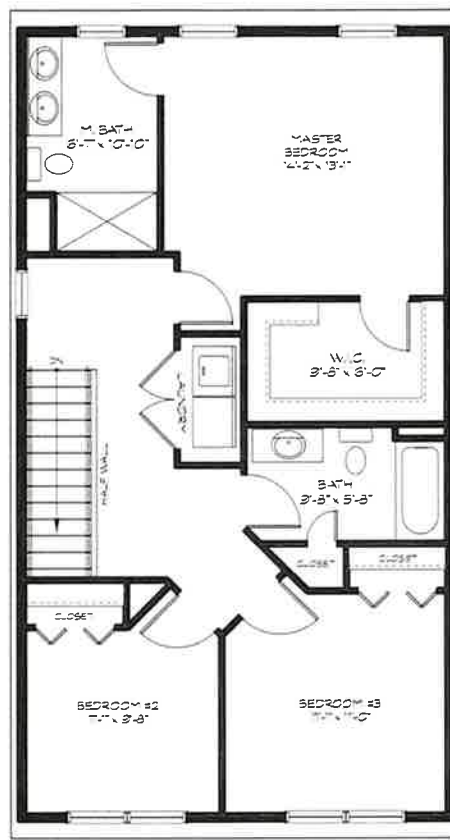

Dormer Option

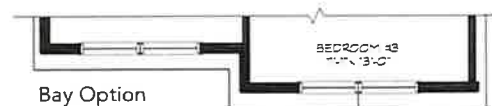

Bay Option

Benchmarkbuilders.com

Benchmark Builders reserves the right to change prices, plans, elevations, specifications, square footage and availability without prior notice or obligation. Renderings are for representation only and may vary from actual home. Elevations offered vary by community and square footages are approximate dependent upon elevations and/or options selected. Pricing varies by Elevation. Elevation shown may not match starting price. Please contact the New Homes Specialist for details. Not responsible for typographical errors. Benchmark Builders and the Benchmark logo are registered trademarks of Benchmark Builders, Inc. All rights reserved Effective 02/20/2024



Owner(s): Paul P McCormac, Jr. and Rebecca Kennedy McCormac

| YES | | NO | | YES | | NO | | YES | | NO | |
|-------------------------------------|-------------------------------------|------------------------------------|-------------------------------------|-------------------------------------|---------------------------|--------------------------|-------------------------------------|-------------------------------------|--------------------------|-------------------------------------|--------------------------------------|
| <input checked="" type="checkbox"/> | <input type="checkbox"/> | Range with oven | <input checked="" type="checkbox"/> | <input type="checkbox"/> | Draperies/Curtains | <input type="checkbox"/> | <input checked="" type="checkbox"/> | Wall Mounted Flat Screen TV # _____ | <input type="checkbox"/> | <input checked="" type="checkbox"/> | Wall brackets for TV # _____ |
| <input checked="" type="checkbox"/> | <input type="checkbox"/> | Range Hood-exhaust fan | <input checked="" type="checkbox"/> | <input type="checkbox"/> | Drapery/Curtain rods | <input type="checkbox"/> | <input checked="" type="checkbox"/> | Surround sound system & controls | <input type="checkbox"/> | <input type="checkbox"/> | Solar Equipment |
| <input checked="" type="checkbox"/> | <input type="checkbox"/> | Cooktop-stand alone | <input checked="" type="checkbox"/> | <input type="checkbox"/> | Shades/Blinds | <input type="checkbox"/> | <input type="checkbox"/> | Attached Antenna/Rotor | <input type="checkbox"/> | <input type="checkbox"/> | Garage Opener(s) # _____ |
| <input type="checkbox"/> | <input type="checkbox"/> | Wall Oven(s) # _____ | <input type="checkbox"/> | <input type="checkbox"/> | Cornices/Valances | <input type="checkbox"/> | <input type="checkbox"/> | with remote(s) # _____ | <input type="checkbox"/> | <input type="checkbox"/> | Pool Equipment |
| <input type="checkbox"/> | <input checked="" type="checkbox"/> | Kitchen Refrigerator | <input type="checkbox"/> | <input type="checkbox"/> | Furnace Humidifier | <input type="checkbox"/> | <input type="checkbox"/> | Pool cover | <input type="checkbox"/> | <input type="checkbox"/> | Hot Tub, Equipment |
| <input type="checkbox"/> | <input type="checkbox"/> | with icemaker | <input checked="" type="checkbox"/> | <input type="checkbox"/> | Smoke Detectors | <input type="checkbox"/> | <input type="checkbox"/> | with cover | <input type="checkbox"/> | <input type="checkbox"/> | Sheds/Outbuildings # _____ |
| <input type="checkbox"/> | <input checked="" type="checkbox"/> | Refrigerator(s)-additional # _____ | <input type="checkbox"/> | <input type="checkbox"/> | Carbon Monoxide Detectors | <input type="checkbox"/> | <input type="checkbox"/> | Playground Equipment | <input type="checkbox"/> | <input type="checkbox"/> | Irrigation System |
| <input type="checkbox"/> | <input checked="" type="checkbox"/> | Freezer -free standing | <input type="checkbox"/> | <input type="checkbox"/> | Wood Stove | <input type="checkbox"/> | <input type="checkbox"/> | Water Conditioner (owned) | <input type="checkbox"/> | <input type="checkbox"/> | Water Conditioner (leased) |
| <input type="checkbox"/> | <input checked="" type="checkbox"/> | Ice Maker-free standing | <input type="checkbox"/> | <input type="checkbox"/> | Fireplace Equipment | <input type="checkbox"/> | <input type="checkbox"/> | Fuel Storage Tank(s) (owned) | <input type="checkbox"/> | <input type="checkbox"/> | Fuel Storage Tank(s) (leased) |
| <input checked="" type="checkbox"/> | <input type="checkbox"/> | Dishwasher | <input type="checkbox"/> | <input type="checkbox"/> | Fireplace Screen/Doors | <input type="checkbox"/> | <input type="checkbox"/> | Security/Monitoring Systems (owned) | <input type="checkbox"/> | <input type="checkbox"/> | Security/Monitoring Systems (leased) |
| <input checked="" type="checkbox"/> | <input type="checkbox"/> | Disposal | <input type="checkbox"/> | <input type="checkbox"/> | Electronic Air Filter | <input type="checkbox"/> | <input type="checkbox"/> | Solar Equipment (owned) | <input type="checkbox"/> | <input type="checkbox"/> | Solar Equipment (leased) |
| <input checked="" type="checkbox"/> | <input type="checkbox"/> | Microwave | <input checked="" type="checkbox"/> | <input type="checkbox"/> | Window A/C Units # _____ | <input type="checkbox"/> | <input type="checkbox"/> | | | | |
| <input type="checkbox"/> | <input checked="" type="checkbox"/> | Washer | <input type="checkbox"/> | <input type="checkbox"/> | Attic fan | <input type="checkbox"/> | <input type="checkbox"/> | | | | |
| <input type="checkbox"/> | <input checked="" type="checkbox"/> | Dryer | <input type="checkbox"/> | <input checked="" type="checkbox"/> | Whole house fan | <input type="checkbox"/> | <input type="checkbox"/> | | | | |
| <input type="checkbox"/> | <input type="checkbox"/> | Trash Compactor | <input type="checkbox"/> | <input type="checkbox"/> | Bathroom Vents/Fans | <input type="checkbox"/> | <input type="checkbox"/> | | | | |
| <input type="checkbox"/> | <input type="checkbox"/> | Water Filter | <input type="checkbox"/> | <input type="checkbox"/> | Window Fan(s) # _____ | <input type="checkbox"/> | <input type="checkbox"/> | | | | |
| <input checked="" type="checkbox"/> | <input type="checkbox"/> | Water Heater | <input checked="" type="checkbox"/> | <input type="checkbox"/> | Ceiling Fan(s) # _____ | <input type="checkbox"/> | <input type="checkbox"/> | | | | |
| <input type="checkbox"/> | <input type="checkbox"/> | Sump Pump | <input type="checkbox"/> | <input type="checkbox"/> | Central Vacuum | <input type="checkbox"/> | <input type="checkbox"/> | | | | |
| <input type="checkbox"/> | <input type="checkbox"/> | Storm Doors | <input type="checkbox"/> | <input type="checkbox"/> | with attachments | <input type="checkbox"/> | <input type="checkbox"/> | | | | |
| <input checked="" type="checkbox"/> | <input type="checkbox"/> | Screens (where present) | <input type="checkbox"/> | <input type="checkbox"/> | Intercoms | <input type="checkbox"/> | <input type="checkbox"/> | | | | |
| | | | <input type="checkbox"/> | <input type="checkbox"/> | Satellite Dish | <input type="checkbox"/> | <input type="checkbox"/> | | | | |
| | | | <input type="checkbox"/> | <input type="checkbox"/> | with controls & Remote(s) | <input type="checkbox"/> | <input type="checkbox"/> | | | | |

(Specify):

(Specify):

Owner [Signature] Date 2/20/24 Owner [Signature] Date 2/20/24





SELLER'S DISCLOSURE OF REAL PROPERTY CONDITION REPORT

State of Delaware

Approved by the Delaware Real Estate Commission (Effective Date: July 1, 2023)

Seller(s) Name: Paul P McCormac, Jr. and Rebecca Kennedy McCormac

Property Address: 1409 Carrick Court, Middletown, DE 19709

Approximate Age of Building(s): _____ **Date Purchased:** _____

Chapter 25, Title 6 of the Delaware Code, requires a Seller of residential property to disclose in writing all material defects of the property that are known at the time the property is offered for sale or that are known prior to the time of final settlement. Residential property means any interest in a property or manufactured housing lot, improved by dwelling units for 1-4 families. The disclosure must be made on this Report, which has been approved by the Delaware Real Estate Commission and shall be updated as necessary for any material changes occurring in the property before final settlement. This Report shall be given to all prospective Buyers prior to the time the Buyer makes an offer to purchase. This Report, signed by Buyer and Seller, shall become a part of the Agreement of Sale. This Report is a good faith effort by the Seller to make the disclosures required by Delaware law and is not a warranty of any kind by the Seller or any Agents or Sub-Agents representing Seller or Buyer in the transfer and is not a substitute for any inspections or warranties that the Seller or Buyer may wish to obtain. The Buyer has no cause of action against the Seller or Real Estate Agent for material defects in the property disclosed to the Buyer prior to the Buyer making an offer; material defects developed after the offer was made but disclosed in an update of this Report prior to settlement, provided Seller has complied with the Agreement of Sale; or material defects which occur after settlement. Government websites containing helpful information include: Office of State Planning Coordination www.stateplanning.delaware.gov, Delaware Department of Natural Resources and Environmental Control dnrec.alpha.delaware.gov, Delaware Division of Public Health www.dhss.delaware.gov/dhss/dph, Delaware State Police Sex Offender Registry www.sexoffender.dsp.delaware.gov, Federal Community Flood Maps <https://msc.fema.gov/portal/home>, and other agencies listed on www.delaware.gov.

Seller shall answer the following questions based on Seller's knowledge of the property.

| Yes | No | * | <p>* Write in U if Unknown or NA if Not Applicable, otherwise mark either the Yes or No column. Where selections are requested, place a check mark next to each correct answer or fill in the correct answer. Certain answers require a further explanation in Section XVI.</p> <p>Seller shall answer the following questions based on Seller's knowledge of the property.</p> |
|-----|----|---|--|
| | | | <p>I. OCCUPANCY</p> <p>1. How do you currently use this property? As a: (<input checked="" type="checkbox"/> Primary Residence) (___ Second/Vacation Home) (___ Rental Property) (___ Inherited Property) (___ Other: _____). If not your Primary Residence, how long has it been since you occupied the property? _____.</p> <p>2. Is the property encumbered by a (___ rental/lease), (___ option to purchase), or (___ first right of refusal)? If yes, describe in XVI. Seller agrees to provide a copy of the rental/lease agreement to Buyer upon request.</p> <p>3. If the property is a rental/lease, have all necessary permits and/or licenses been obtained? N/A</p> <p>4. If the property is a rental/lease, is the property subject to a rental/lease management agreement? N/A</p> <p>5. If #4 is yes, is the agreement binding upon the purchaser? If yes, describe in XVI. Seller agrees to provide a copy of the management agreement to Buyer upon request. N/A</p> <p>6. Is the property new construction? X</p> <p>7. If #6 is yes, has a certificate of occupancy been issued? If yes, when? _____. If no, STOP USING THIS FORM and complete the Seller's Disclosure of Real Property Condition Report New Construction Only. N/A</p> |

Page 1 of 9 Property Address: 1409 Carrick Court, Middletown, DE 19709

Seller's Initials
 Seller's Initials RM
 Buyer's Initials _____
 Buyer's Initials _____
 Seller's Initials _____
 Seller's Initials _____
 Buyer's Initials _____
 Buyer's Initials _____

| Yes | No | * | |
|-----|----|----|---|
| | | | <p>* Write in U if Unknown or NA if Not Applicable, otherwise mark either the Yes or No column. Where selections are requested, place a check mark next to each correct answer or fill in the correct answer. Certain answers require a further explanation in Section XVI.</p> <p>Seller shall answer the following questions based on Seller's knowledge of the property.</p> |
| | | | <p>8. If #6 is yes, Seller warrants that the property (___ is) or (___ is not) exempt from providing the Buyer with a Public Offering Statement as described in §81-401 or §81-403(b) of Chapter 81, Title 25 of the Delaware Code, The Delaware Uniform Common Interest Ownership Act. If exempt from providing the Public Offering Statement or Resale Certificate, in compliance with §317A of Chapter 3, Title 25, Seller has attached a copy of all documents in the chain of title that create any financial obligation for the buyer, and a written summary of all financial obligations created by documents in the chain of title. As evidenced by signature below, Buyer has received a copy of these documents.</p> |
| | | | <p>II. DEED RESTRICTIONS, HOMEOWNERS ASSOCIATIONS / CONDOMINIUMS AND CO-OPS</p> |
| X | | | <p>9. Is the property subject to any deed restrictions? (e.g., rental restrictions, pet restrictions, fence requirements, etc.) If yes, describe in XVI.</p> |
| | X | | <p>10. Are you in violation of any deed restrictions at this time? If yes, describe in XVI.</p> |
| | X | | <p>11. Is the property subject to any agreements concerning affordable housing or workforce/inclusionary housing? If yes, describe in XVI.</p> |
| | X | | <p>12. Is the property subject to any private, public, or historic architectural review control other than building codes? If yes, describe in XVI.</p> |
| | X | | <p>13. Is the property part of a condominium or cooperative (Co-op) ownership?</p> |
| X | | | <p>14. Is there a (X Homeowners Association), (___ Condominium Association), (___ Cooperative (Co-op), (___ Civic Association), or (___ Maintenance Corporation)?</p> |
| X | | | <p>15. If #14 is yes, are there any (___ Fees), (X Dues), or (___ Assessments) involved? If yes, how much? <u>\$360</u>; Frequency of payments: (___ Monthly), (___ Quarterly), (X Yearly), (___ Other: _____); Are they (X Mandatory) or (___ Voluntary)?</p> |
| | X | | <p>16. Is there a capital contribution fee due by a new owner to the Association? If yes, how much _____?</p> |
| | X | | <p>17. Are there any unpaid assessments including but not limited to deferred water and sewer charges for your property? If yes, how much? _____. If yes, describe in XVI.</p> |
| | X | | <p>18. Has there been a special assessment in the past 12 months? If yes, describe in XVI.</p> |
| | X | | <p>19. Have you received written notice of any new, proposed, or board discussed increases in fees, dues, assessments, or capital contributions? If yes, describe in XVI.</p> |
| | | U | <p>20. Management Company Name: _____</p> |
| | | | <p>21. Representative Name: _____ Phone # _____</p> |
| | | | <p>22. Representative E-mail Address: _____</p> |
| | | | <p>III. TITLE / ZONING INFORMATION</p> |
| | X | | <p>23. Does the amount owed on your mortgage(s) and any other lien(s) exceed the estimated value of the property? If yes, are additional funds available from Seller for settlement? _____.</p> |
| | X | | <p>24. Is your property owned (___ In fee simple) or (___ Leasehold/Ground Lease) or (___ Cooperative)?</p> |
| | | | <p>25. If a Leasehold/Ground Lease, what is the current lease amount? \$ _____; Frequency of payments: (___ Weekly), (___ Monthly), (___ Quarterly), (___ Yearly), (___ Other: _____)</p> |
| | | | <p>Note to Buyer: May be subject to change.</p> |
| | X | | <p>26. If a Leasehold/Ground Lease, when does it expire? _____.</p> |
| | X | | <p>27. Are there any rights-of-way, easements, or similar matters that affect the property? If yes, describe in XVI.</p> |
| | X | | <p>28. Are there any shared maintenance agreements affecting the property? If yes, describe in XVI.</p> |
| | X | | <p>29. Are there any variance, zoning, conditional use, non-conforming use, or setback violations? If yes, describe in XVI.</p> |
| | | NA | <p>30. If #29 is yes, has the variance, conditional use, or non-conforming use expired or has otherwise become non-transferable? If yes, describe in XVI.</p> |
| | | U | <p>31. Is your property currently covered by a title insurance policy?</p> |
| | X | | <p>32. Did you participate in any mortgage/closing cost assistance program that must be paid back at the time of the transfer of the property? If yes, describe in XVI.</p> |
| | X | | <p>33. Did you participate in any mortgage forbearance programs such as the CARES Act from COVID-19? If yes, describe in XVI.</p> |

Page 2 of 9 Property Address: 1409 Carrick Court, Middletown, DE 19709

Seller's Initials [Signature] Seller's Initials [Signature] Buyer's Initials _____ Buyer's Initials _____
 Seller's Initials _____ Seller's Initials _____ Buyer's Initials _____ Buyer's Initials _____

| Yes | No | * | |
|-----|----|----|---|
| | | | <p>* Write in <i>U</i> if Unknown or <i>NA</i> if Not Applicable, otherwise mark either the Yes or No column. Where selections are requested, place a check mark next to each correct answer or fill in the correct answer. Certain answers require a further explanation in Section XVI.</p> <p>Seller shall answer the following questions based on Seller's knowledge of the property.</p> |
| | | | IV. ADDITIONAL INFORMATION |
| | X | | 34. Have you received notice from any local, state, or federal agency requiring repairs, alterations, or corrections of any existing conditions? If yes, describe in XVI. |
| | X | | 35. Is there any existing legal action affecting this property? If yes, describe in XVI. |
| | X | | 36. Are there any violations of local, state or federal laws or regulations relating to this property? If yes, describe in XVI. |
| | X | | 37. Does your current real estate tax amount reflect any non-transferrable exemptions or discounts? If yes, describe in XVI. |
| | X | | 38. Have you received formal notice of any changes that may materially or adversely affect the property? e.g., zoning changes, road changes, proposed utility changes, etc. If yes to any, describe in XVI. |
| X | / | | 39. Are all the exterior door locks in the house in working condition? If no, describe in XVI. |
| X | | | 40. Will keys be provided for each lock? |
| X | | | 41. During your ownership, are there now or have there been animals (pets) living in the house? If yes, what type? <i>Dog</i> |
| | X | | 42. Is there now or has there ever been a (___ Swimming pool), (___ Hot tub), (___ Spa), or (___ Whirlpool) on the property? If yes and there are any defects, describe in XVI. |
| | | NA | 43. If there is a pool, does it conform to all local ordinances? If no, describe in XVI. |
| | | | 44. What is the type of trash disposal? (___ Private), (___ Municipal), (___ County), (___ Community) or (___ Other _____). |
| | | | 45. The cost of repairing and repaving the streets adjacent to the property is paid for by: ___ The property owner(s), estimated fees: \$ _____ ___ Delaware Department of Transportation or the State of Delaware ___ Municipal ___ Community/HOA X Other <i>currently Builder</i> ___ Unknown |
| | | | Note to Buyer: Repairing and repaving of the streets can be very costly. (6 Delaware Code§ 2578) |
| | | | Note to Buyer: Please check HOA/local requirements concerning responsibility for sidewalk installation, replacement, repair, and snow removal. |
| X | | | 46. Is off street parking available for this property? If yes, number of spaces available: <i>2</i> |
| | | | V. ENVIRONMENTAL CONCERNS |
| | X | | 47. Are there now or have there been any underground storage tanks on the property? (___ Heating fuel), (___ Propane), (___ Septic), or (___ Other: _____). If yes, describe locations in XVI. |
| | | NA | 48. If the tank was abandoned, was it done with all necessary permits and properly abandoned? |
| | X | | 49. Are asbestos-containing materials present? If yes, describe in XVI. |
| | X | | 50. Are there any lead hazards? (e.g., lead paint, lead pipes, lead in soil.) If yes, describe in XVI. |
| | X | | 51. Has the property been tested for toxic or hazardous substances? If yes, describe in XVI and provide the test results. |
| | X | | 52. Has the property ever been tested for mold? If yes, provide the test results. |
| | X | | 53. Has the illegal manufacture, storage, or use of methamphetamines occurred in the property? If yes, describe in XVI. |
| | X | | 54. Is there a wastewater spray irrigation system (human or agricultural) installed on or adjacent to the property? |
| | | | VI. LAND (SOILS, DRAINAGE, AND BOUNDARIES) |
| | X | | 55. Is there fill soil or other fill material on the property? |
| | X | | 56. Are there sliding, settling, earth movement, upheaval, earth stability, or methane gas release problems that have occurred on the property or in the immediate neighborhood? If yes, describe in XVI. |
| | X | | 57. Is any part of the property located in (___ a flood zone) and/or (___ a wetlands area)? |
| | X | | 58. Are there drainage or flood problems affecting the property? If yes, describe in XVI. |
| | X | | 59. Do you carry flood insurance? Agent: _____ Policy # _____ |
| | | NA | 60. If #59 is yes, what is the annual cost of this policy? _____ |
| | | | Note to Buyer: Public and/or private flood insurance options exist for most properties regardless if property is located in a flood zone. Inquire about options with a qualified insurance agent. |

Page 3 of 9 Property Address: 1409 Carrick Court, Middletown, DE 19709

Seller's Initials *[Signature]* Seller's Initials *[Signature]* Buyer's Initials _____ Buyer's Initials _____
 Seller's Initials _____ Seller's Initials _____ Buyer's Initials _____ Buyer's Initials _____

| Yes | No | * | |
|-----|----|---|---|
| | | | <p>* Write in U if Unknown or NA if Not Applicable, otherwise mark either the Yes or No column. Where selections are requested, place a check mark next to each correct answer or fill in the correct answer. Certain answers require a further explanation in Section XVI.</p> <p>Seller shall answer the following questions based on Seller's knowledge of the property.</p> |
| | X | | 61. Have you made any insurance claims on the property in the past 5 years? If yes, describe in XVI. |
| | X | | 62. Does the property have standing water in front, rear, or side yards for more than 48 hours after raining? If yes, describe in XVI. |
| | X | | 63. Are there encroachments or boundary line disputes affecting the property? If yes, describe in XVI? |
| | X | | 64. Are there any ditches crossing or bordering the property? If yes, describe in XVI. |
| | X | | 65. Are there any swales crossing the property that are under the control of a Soil and Conservation District? If yes, describe in XVI. |
| | X | | 66. Have you ever had the property surveyed? |
| X | X | | 67. Are the boundaries of the property marked in any way? If yes, describe in XVI. |
| | | | VII. STRUCTURAL ITEMS |
| X | | | 68. Have you made any additions or structural changes? If yes, describe in XVI. |
| X | | | 69. If #68 is yes, was all work done with all necessary permits and approvals in compliance with building codes? |
| X | | | 70. If #69 is yes, are the permits closed? |
| | X | | 71. Is there now or has there ever been any movement, shifting, or other problems with walls or foundations? If yes, describe in XVI. |
| | X | | 72. Has the property, or any improvements thereon, ever been damaged by (___ Fire), (___ Smoke), (___ Wind), or (___ Flood)? If yes, describe in XVI. |
| | X | | 73. Was the structure moved to this site? (___ Double Wide), (___ Modular), (___ Other: _____) |
| | X | | 74. Is there now or has there ever been any non-plumbing water leakage in the house? If yes, describe in XVI. |
| | X | | 75. Are there any problems with (___ Exterior walls), (___ Driveways), (___ Walkways), (___ Patios), (___ Decks), (___ Porches) or (___ Retaining walls) on the property? If yes, describe in XVI. |
| | X | | 76. Are there any problems with (___ Interior walls), (___ Ceilings), (___ Floors), or (___ Windows) on the property? If yes, describe in XVI. |
| | X | | 77. Have there been any repairs or other attempts to control the cause or effect of problems described in questions 74, 75, and 76? If yes, describe in XVI. |
| X | | | 78. Is there insulation in the: (X) Ceiling/attic), (X) Exterior walls), (X) Crawlspace/basement), or (X) Other: <u>garage</u> |
| | | | What type(s) of insulation does your property have? <u>Fiberglass</u> |
| | | | VIII. TERMITES, INSECTS, AND WILDLIFE |
| | X | | 79. Is there now or has there ever been any infestation by termites or other wood destroying insects? If yes, describe in XVI. |
| | X | | 80. During your ownership, have there been any termite or other wood destroying insect inspections made on the property? If yes, describe in XVI. |
| | X | | 81. Is there now or has there ever been any damage to the property caused by (___ Termites), (___ Other wood destroying insects), or (___ Wildlife)? If yes, describe in XVI. |
| | X | | 82. Have there ever been any termite or wood destroying insect treatments made on the property? If yes, describe in XVI. |
| | X | | 83. Is there or has there ever been an infestation of insects? If yes, describe in XVI. |
| | X | | 84. During your ownership, have there been any insect control inspections made on the property. If yes, describe in XVI. |
| | X | | 85. Are you aware of any insect control treatments made on the property? If yes, describe in XVI. |
| | X | | 86. Are there now or have there ever been any bat colonies present on the property? If yes, describe in XVI. |
| | X | | 87. Is your property currently under warranty, or other coverage, by a professional pest control company? If yes, name of exterminating company: _____ |
| | | | IX. BASEMENT AND CRAWL SPACES |
| | X | | 88. Does the property have a sump pump? If yes, where does it drain? _____ |
| | X | | 89. Is there now or has there ever been any water leakage, accumulation, or dampness within the basement, crawlspace, or other interior areas of the structure? If yes, describe in XVI. |
| | X | | 90. Have there been any repairs or other attempts to control any water or dampness problem in the basement, crawlspace, or other interior areas of the structure? If yes, describe in XVI. |
| | X | | 91. Are there any cracks or bulges in the floors or foundation walls? If yes, describe in XVI. |

| Yes | No | * | |
|-----|----|----|---|
| | | | <p>* Write in U if Unknown or NA if Not Applicable, otherwise mark either the Yes or No column. Where selections are requested, place a check mark next to each correct answer or fill in the correct answer. Certain answers require a further explanation in Section XVI.</p> <p>Seller shall answer the following questions based on Seller's knowledge of the property.</p> |
| | | | X. ROOF |
| | | | 92. Date last roof surface installed: <u>2020 (original)</u> . If all roof surfaces not the same age, explain in XVI. |
| | | | 93. How many layers of roof material are there (e.g., new shingles over old shingles)? <u>1</u> |
| | X | | 94. Are there any problems with the roof, flashing, rain gutters, or skylights? If yes or repaired under your ownership, explain in XVI. |
| | | U | 95. If under warranty, is warranty transferable? |
| | | | 96. Where do your gutters drain? (X Surface), (___ Drywell), (___ Storm Sewers), (___ Other: _____) |
| | | | XI. PLUMBING-RELATED ITEMS |
| | | | 97. What is the drinking water source? (___ Municipal), (___ County), (X Public Utility), (___ Private Well), (___ Other: _____) |
| | X | | 98. If drinking water is supplied by public utility, name of utility: <u>Artesian</u> |
| | | | 99. Is there a water treatment system? If yes, (___ Leased) or (___ Owned)? |
| | | NA | 100. If water source is a well, when was it installed? _____ Location of well? _____ Depth of well? _____. If more than one well, describe in XVI. |
| | | | 101. What type of plumbing is used for the Water Supply? (___ Copper), (___ Lead), (___ Cast Iron), (___ PVC), (X PEX), (___ Polybutylene), (___ Galvanized), (___ Other/Unknown: _____) |
| | | | 102. What type of plumbing is used for Drainage? (___ Copper), (___ Lead), (___ Cast Iron), (X PVC), (___ Galvanized), (___ Other/Unknown: _____) |
| | | | 103. Age of Water Heater? <u>3/4 years</u> Water heater type: (X Tank), (___ Tankless), (___ Other: _____) |
| | | | 104. Water Heater Fuel: (X Electric), (___ Oil), (___ Propane Gas), (___ Natural Gas) or (___ Other: _____) |
| | X | | 105. Are there now or have there ever been any leaks, backups, or other problems relating to any of the plumbing, water, and sewage related items? If yes, describe in XVI. |
| | X | | 106. Are there any additions and/or upgrades to the original service? If yes, describe in XVI. |
| | X | | 107. If #106 is yes, was the work done by a licensed contractor? |
| | X | | 108. If #106 is yes, were the required permits obtained? |
| | X | | 109. If #108 is yes, are the permits closed? |
| | | NA | 110. If your drinking water is from a well, when was your water last tested and what were the results of the test? Tested on: _____ Results: _____ |
| | | | 111. What is the type of sewage system? (X Public Sewer), (___ Community Sewer), (___ Septic System), (___ Cesspool), (___ Other: _____) |
| | | NA | 112. If a septic system, type: (___ Gravity Fed), (___ Capping Fill), (___ LPP), (___ Mound), (___ Holding Tank), (___ Other: _____) |
| | | NA | 113. If a septic system, when was it last pumped? |
| | | NA | 114. If a septic system, has it been inspected by a Class H inspector within the last 36 months, as required by DNREC regulations? If yes, describe in XVI and provide the test results. |
| | | NA | 115. If a septic system, how many bedrooms is the septic permitted to service? _____ |
| | | NA | 116. Are there any shut off, disconnected, or abandoned wells, underground water or sewer tanks on the property? If yes, describe locations in XVI. |
| | | NA | 117. If #116 is yes, were they abandoned with all necessary permits and properly abandoned? |
| | | | XII. HEATING AND AIR CONDITIONING |
| | | | 118. How many heating and/or air conditioning systems are on the property? <u>1</u> . If more than 2, explain in XVI. |
| | | | 119. Type of heating system for system #1 (X Forced air), (___ Heat pump), (___ Mini-Split), (___ Baseboard), (___ Radiator), (___ Other: _____) Type of heating system for system #2 (___ Forced air), (___ Heat pump), (___ Mini-Split), (___ Baseboard), (___ Radiator), (___ Other: _____) |
| | | | 120. Type of heating fuel for system #1 (___ Oil), (___ Propane Gas), (X Natural Gas), (___ Electric), (___ Solar), (___ Other: _____) Type of heating fuel for system #2 (___ Oil), (___ Propane Gas), (___ Natural Gas), (___ Electric), (___ Solar), (___ Other: _____) |

Seller's Initials [Signature] Seller's Initials PLN Buyer's Initials _____ Buyer's Initials _____
 Seller's Initials _____ Seller's Initials _____ Buyer's Initials _____ Buyer's Initials _____

| Yes | No | * | |
|-----|----|-----|--|
| | | | <p>* Write in U if Unknown or N/A if Not Applicable, otherwise mark either the Yes or No column. Where selections are requested, place a check mark next to each correct answer or fill in the correct answer. Certain answers require a further explanation in Section XVI.</p> <p>Seller shall answer the following questions based on Seller's knowledge of the property.</p> |
| | | | 121. Fuel provider for: Heating system #1 <u>Chesapeake UH</u> Heating System #2: _____ |
| | | | 122. Age of furnace #1: <u>3/4 years</u> Date of last service: <u>N/A</u> |
| | | | Age of furnace #2: _____ Date of last service: _____ |
| | X | | 123. Are there any contractual obligations affecting the fuel supply, tanks, or system(s)? If yes, describe in XVI. |
| | | | 124. Type of air conditioning for system #1 (<input checked="" type="checkbox"/> Central), (<input type="checkbox"/> Window Units), (<input type="checkbox"/> Mini-Split), (<input type="checkbox"/> Other: _____) |
| | | | Type of air conditioning for system #2 (<input type="checkbox"/> Central), (<input type="checkbox"/> Window Units), (<input type="checkbox"/> Mini-Split), (<input type="checkbox"/> Other: _____) |
| | X | | 125. Are there any contractual obligations affecting the heating/air conditioning system(s)? If yes, describe in XVI. |
| | | | 126. Age of air conditioning system #1: <u>3/4 years</u> Date of last service: <u>N/A</u> |
| | | | Age of air conditioning system #2: _____ Date of last service: _____ |
| | X | | 127. Have there been any additions and/or upgrades to the original heating or air conditioning? If yes, describe in XVI. |
| | | N/A | 128. If #127 is yes, was the work done by a licensed contractor? |
| | | N/A | 129. If #127 is yes, were the required permits obtained? |
| | | N/A | 130. If #129 is yes, are the permits closed? |
| | X | | 131. Are there any problems with the heating or air conditioning systems? If yes, describe in XVI. |
| | | | XIII. ELECTRICAL SYSTEM |
| | | | 132. Who is the electric provider for the property? <u>Delmarva Power</u> |
| | | | 133. What type of wiring is in the house? (copper, aluminum, other, etc.) <u>Copper</u> |
| | | | 134. What is the amp service? (<input type="checkbox"/> 60), (<input type="checkbox"/> 100), (<input type="checkbox"/> 150), (<input checked="" type="checkbox"/> 200), (<input type="checkbox"/> Other: _____) |
| | | | 135. Does the property have (<input checked="" type="checkbox"/> Circuit Breakers) or (<input type="checkbox"/> Fuses)? If more than one electrical panel, describe in XVI. |
| X | | | 136. Are there any 220/240 volt circuits? (Other: _____) |
| | X | | 137. Do fuses blow or circuit breakers trip when two or more appliances are being used at the same time? If yes, describe in XVI. |
| | X | | 138. Are there wall switches, light fixtures, or electrical outlets in need of repair? If yes, explain in XVI. |
| | X | | 139. Is there a permanently affixed generator on the property? What is the fuel source? _____ |
| | X | | 140. Have there been any additions to the original service? |
| | | | 141. Have any (<input type="checkbox"/> solar) and/or (<input type="checkbox"/> wind powered) enhancements been made to supplement service? If yes, describe in XVI. Name of solar company? _____; If leased, what is the term? _____ |
| | X | | Note to Buyer: Transfer of lease is subject to approval by: _____. Buyer must register with the Public Service Commission. |
| | | N/A | 142. If #139, #140, or #141 is yes, was work done by a licensed electrician? |
| | | N/A | 143. If #139, #140, or #141 is yes, were the required permits obtained? |
| | | N/A | 144. If #143 is yes, is the permit closed? |
| | | | XIV. FIREPLACE OR HEATING STOVE |
| | | N/A | 145. How many fireplaces and/or heating stoves are on the property? _____. If more than 2, explain in XVI. |
| | | N/A | 146. Type of fuel for fireplace 1: (<input type="checkbox"/> Wood Burning), (<input type="checkbox"/> Propane Gas), (<input type="checkbox"/> Natural Gas), (<input type="checkbox"/> Other: _____)? |
| | | | Type of fuel for fireplace 2: (<input type="checkbox"/> Wood Burning), (<input type="checkbox"/> Propane Gas), (<input type="checkbox"/> Natural Gas), (<input type="checkbox"/> Other: _____)? |
| | | N/A | 147. Type of fuel for heating stove 1: (<input type="checkbox"/> Wood Burning), (<input type="checkbox"/> Pellet), (<input type="checkbox"/> Other: _____)? |
| | | | Type of fuel for heating stove 2: (<input type="checkbox"/> Wood Burning), (<input type="checkbox"/> Pellet), (<input type="checkbox"/> Other: _____)? |
| | | N/A | 148. Was the fireplace or heating stove part of the original house design? |
| | | N/A | 149. Was the fireplace or heating stove installed by a professional contractor or manufacturer's representative? |
| | | N/A | 150. Are there any problems? If yes, explain in XVI. |
| | | N/A | 151. When were the flues/chimneys last cleaned, serviced, or repaired? _____. Explain nature of service or repair in XVI. |

Seller's Initials CS Seller's Initials RM Buyer's Initials _____ Buyer's Initials _____

Seller's Initials _____ Seller's Initials _____ Buyer's Initials _____ Buyer's Initials _____

XV. MAJOR APPLIANCES AND OTHER ITEMS

Are the following items in working order? Note: The Agreement of Sale will specify and govern what is included or excluded. If an item does not exist, leave the yes/no fields blank.

| YES | NO | YES | NO | YES | NO |
|-------------------------------------|--|-------------------------------------|--|-------------------------------------|---|
| <input checked="" type="checkbox"/> | <input type="checkbox"/> Range with oven | <input checked="" type="checkbox"/> | <input type="checkbox"/> Draperies/Curtains | <input checked="" type="checkbox"/> | <input type="checkbox"/> Wall Mounted Flat Screen TV # <u>4</u> |
| <input checked="" type="checkbox"/> | <input type="checkbox"/> Range Hood-exhaust fan | <input checked="" type="checkbox"/> | <input type="checkbox"/> Drapery/Curtain rods | <input checked="" type="checkbox"/> | <input type="checkbox"/> Wall brackets for TV # <u>4</u> |
| <input type="checkbox"/> | <input type="checkbox"/> Cooktop-stand alone | <input checked="" type="checkbox"/> | <input type="checkbox"/> Shades/Blinds | <input checked="" type="checkbox"/> | <input type="checkbox"/> Surround sound system & controls |
| <input type="checkbox"/> | <input type="checkbox"/> Wall Oven(s) # _____ | <input type="checkbox"/> | <input type="checkbox"/> Cornices/Valances | <input type="checkbox"/> | <input type="checkbox"/> Attached Antenna/Rotor |
| <input checked="" type="checkbox"/> | <input type="checkbox"/> Kitchen Refrigerator | <input type="checkbox"/> | <input type="checkbox"/> Furnace Humidifier | <input type="checkbox"/> | <input type="checkbox"/> Garage Opener(s) # _____ |
| <input type="checkbox"/> | <input type="checkbox"/> with icemaker | <input checked="" type="checkbox"/> | <input type="checkbox"/> Smoke Detectors | <input type="checkbox"/> | <input type="checkbox"/> with remote(s) # _____ |
| <input checked="" type="checkbox"/> | <input type="checkbox"/> Refrigerator(s)-additional # <u>1</u> | <input type="checkbox"/> | <input type="checkbox"/> Carbon Monoxide Detectors | <input checked="" type="checkbox"/> | <input type="checkbox"/> Electronic/Smart Door Locks |
| <input type="checkbox"/> | <input type="checkbox"/> Freezer -free standing | <input type="checkbox"/> | <input type="checkbox"/> Wood Stove | <input checked="" type="checkbox"/> | <input type="checkbox"/> Smart Cameras/Doorbells |
| <input type="checkbox"/> | <input type="checkbox"/> Ice Maker-free standing | <input type="checkbox"/> | <input type="checkbox"/> Fireplace Equipment | <input checked="" type="checkbox"/> | <input type="checkbox"/> Smart Thermostat |
| <input checked="" type="checkbox"/> | <input type="checkbox"/> Dishwasher | <input type="checkbox"/> | <input type="checkbox"/> Fireplace Screen/Doors | <input type="checkbox"/> | <input type="checkbox"/> Pool Equipment |
| <input checked="" type="checkbox"/> | <input type="checkbox"/> Disposal | <input type="checkbox"/> | <input type="checkbox"/> Electronic Air Filter | <input type="checkbox"/> | <input type="checkbox"/> Pool cover |
| <input checked="" type="checkbox"/> | <input type="checkbox"/> Microwave | <input type="checkbox"/> | <input type="checkbox"/> Window A/C Units # _____ | <input type="checkbox"/> | <input type="checkbox"/> Hot Tub, Equipment |
| <input checked="" type="checkbox"/> | <input type="checkbox"/> Washer | <input type="checkbox"/> | <input type="checkbox"/> Attic fan | <input type="checkbox"/> | <input type="checkbox"/> with cover |
| <input checked="" type="checkbox"/> | <input type="checkbox"/> Dryer | <input type="checkbox"/> | <input type="checkbox"/> Whole house fan | <input type="checkbox"/> | <input type="checkbox"/> Sheds/Outbuildings # _____ |
| <input checked="" type="checkbox"/> | <input type="checkbox"/> Trash Compactor | <input checked="" type="checkbox"/> | <input type="checkbox"/> Bathroom Vents/Fans | <input type="checkbox"/> | <input type="checkbox"/> Playground Equipment |
| <input checked="" type="checkbox"/> | <input type="checkbox"/> Water Filter | <input type="checkbox"/> | <input type="checkbox"/> Window Fan(s) # _____ | <input type="checkbox"/> | <input type="checkbox"/> Irrigation System |
| <input checked="" type="checkbox"/> | <input type="checkbox"/> Water Heater | <input checked="" type="checkbox"/> | <input type="checkbox"/> Ceiling Fan(s) # <u>4</u> | <input type="checkbox"/> | <input type="checkbox"/> Backup Generator |
| <input type="checkbox"/> | <input type="checkbox"/> Sump Pump | <input type="checkbox"/> | <input type="checkbox"/> Central Vacuum | <input type="checkbox"/> | <input type="checkbox"/> Water Conditioner (owned) |
| <input type="checkbox"/> | <input type="checkbox"/> Storm Windows/Doors | <input type="checkbox"/> | <input type="checkbox"/> with attachments | <input type="checkbox"/> | <input type="checkbox"/> Water Conditioner (leased) |
| <input checked="" type="checkbox"/> | <input type="checkbox"/> Screens | <input type="checkbox"/> | <input type="checkbox"/> Intercoms | <input type="checkbox"/> | <input type="checkbox"/> Fuel Storage Tank(s) (owned) |
| | | <input type="checkbox"/> | <input type="checkbox"/> Satellite Dish | <input type="checkbox"/> | <input type="checkbox"/> Fuel Storage Tank(s) (leased) |
| | | <input type="checkbox"/> | <input type="checkbox"/> with controls & Remote(s) | <input type="checkbox"/> | <input type="checkbox"/> Security/Monitoring Systems (owned) |
| | | | | <input type="checkbox"/> | <input type="checkbox"/> Security/Monitoring Systems (leased) |
| | | | | <input type="checkbox"/> | <input type="checkbox"/> Solar Equipment (owned) |
| | | | | <input type="checkbox"/> | <input type="checkbox"/> Solar Equipment (leased) |

Page 7 of 9 Property Address: 1409 Carrick Court, Middletown, DE 19709

Seller's Initials CS Seller's Initials RM Buyer's Initials _____ Buyer's Initials _____

Seller's Initials _____ Seller's Initials _____ Buyer's Initials _____ Buyer's Initials _____

XVI. ADDITIONAL INFORMATION

If you were directed to this section to clarify an answer, or if you indicated there is a problem with any of the items in sections I through XV, provide an explanation of your recollection using common language. Attach additional sheets if needed.



[illegible]

Are there additional problem, clarification, or document sheets attached? ☐ No ☐ Yes.
Number of Sheets Attached _____.

Seller's Initials LS Seller's Initials RL Buyer's Initials _____ Buyer's Initials _____
 Seller's Initials _____ Seller's Initials _____ Buyer's Initials _____ Buyer's Initials _____

ACKNOWLEDGMENT OF SELLER

Seller has provided the information contained in this report. This information is, to the best of Seller's knowledge, and belief, complete, true, and accurate. Seller has no knowledge, information, or other reason to believe that any defects or problems with the property have been disclosed to, or discussed with, any Real Estate Agent or Broker involved in the sale of this property, other than those set forth in this report. Seller does hereby indemnify and hold harmless any Real Estate Agent involved in the sale of this property from any liability incurred as a result of any third-party reliance on the disclosures contained herein, or on any subsequent amendment hereto. Seller's Broker and/or Cooperating Broker, if any, is/are hereby authorized to furnish this report to any prospective Buyer. This is a legally binding document. If not understood, an attorney should be consulted.

SELLER  Date 2/20/24 SELLER  Date 2/20/24

SELLER _____ Date _____ SELLER _____ Date _____

Date the contents of this Report were last updated: _____.

ACKNOWLEDGMENT OF BUYER

Buyer is relying upon the above report, and statements within the Agreement of Sale, as the representation of the condition of the property, and is not relying upon any other information about the property. Buyer has carefully inspected the property and Buyer acknowledges that Agents are not experts at detecting or repairing physical defects in property. Buyer acknowledges Seller has completed this form based upon their knowledge of the property. Buyer understands there may be areas of the property of which Seller has no knowledge and this report does not encompass those areas. Unless stated otherwise in my contract with Seller, the property is real estate being sold in its present condition, without warranties or guarantees of any kind by Seller or any Agent. Buyer has received and read a signed copy of this report. Buyer may negotiate in the Agreement of Sale for other professional advice and/or inspections of the property. Buyer understands there may be projects either planned or being undertaken by the State, County, or Local Municipality which may affect this property of which the Seller has no knowledge. Buyer further understands that it is Buyer's responsibility to contact the appropriate agencies to determine whether any such projects are planned or underway. If Buyer does not understand the impact of such project(s) on the property being purchased, Buyer should consult with an Attorney. Buyer understands that before signing an Agreement of Sale, Buyer may review the applicable Master Plan or Comprehensive Land Use Plan for the County and/or appropriate City or Town Plans showing planned land uses, zoning, roads, highways, locations, and nature of current or proposed parks and other public facilities. This is a legally binding document. If not understood, an attorney should be consulted.

BUYER _____ Date _____ BUYER _____ Date _____

BUYER _____ Date _____ BUYER _____ Date _____

**Disclosure of Information on Lead-Based Paint and Lead-Based Paint Hazards
Sale of Residential Property**

Property: 1409 Carrick Court, Middletown, DE 19709

Paul P McCormac, Jr. and Rebecca
Seller's Name: Kennedy McCormac

Seller Instructions: Check the box indicating the age of your property and initial. If you checked either box 1 or 3, continue to complete the *Seller's Disclosure* section below and sign this form at the bottom. If you checked box 2, sign below to complete this form.

(Check one of the boxes to the right and initial here)

Year Dwelling Was Constructed:

- ☐ 1. was constructed prior to January 1, 1978
☒ 2. was constructed after January 1, 1978
☐ 3. uncertain as to when constructed

Lead Warning Statement - Every Purchaser of any interest in residential property on which a residential dwelling was built prior to 1978 is notified that such property may present exposure to lead from lead-based paint that may place young children at risk of developing lead poisoning. Lead poisoning in very young children may produce permanent neurological damage, including learning disabilities, reduced intelligence quotient, behavioral problems, and impaired memory. Lead poisoning also poses a particular risk to pregnant women. The Seller of any interest in residential real property is required to provide the Purchaser with any information on lead-based paint hazards from risk assessments or inspections in the Seller's possession and notify the Purchaser of any known lead-based paint hazards. A risk assessment or inspection for possible lead-based paint hazards is recommended prior to purchase.

Seller's Disclosure - Unless box 2 is checked above, each Seller is required to complete sections (a and b) by selecting an answer and then by initialing in each of these two sections (if more than one owner, all owners must select and initial)

(a) Presence of lead-based paint and/or lead-based paint hazards (CHECK ONE BOX BELOW AND INITIAL):

☐ Known lead-based paint and/or lead-based paint hazards are present in the housing. (explain)
Select answer and initial

☐ Seller has no knowledge of lead-based paint and/or lead-based paint hazards in the housing.

(b) Records and reports available to the Seller. (CHECK ONE BOX AND INITIAL):

☐ Seller has provided the Purchaser with all available records and reports pertaining to lead-based paint and/or lead-based paint hazards in the housing. (list documents below):
Select answer and initial

☐ Seller has no reports or records pertaining to lead-based paint and/or lead-based paint hazards in the housing.

Purchaser's Acknowledgement - Unless box 2 is checked above, all purchaser(s) must initial c, d, e and f

- (c) _____ Purchaser(s) has read the Lead Warning Statement above.
(d) _____ Purchaser(s) has received copies of all information listed above.
(e) _____ Purchaser(s) has received the pamphlet *Protect Your Family From Lead In Your Home*.
(f) _____ Purchaser(s) has (check one below):

- ☐ Received a 10-day opportunity (or mutually agreed upon period) to conduct a risk assessment or inspection for the presence of lead-based paint and/or lead-based paint hazards.
☐ Waived the opportunity to conduct a risk assessment or inspection for the presence of lead-based paint and/or lead-based paint hazards.

Agent's Acknowledgement - Initial below

(g)  The Listing Agent has informed the Seller of the Seller's obligation under 42 U.S.C. 4852(d), and the Seller is aware of his/her responsibility to ensure compliance.

Certification of Accuracy - The following parties have reviewed the information above and certify, to the best of their knowledge, that the information provided by the signatory is true and accurate.

 2/15/24
Seller Date

 2/20/24
Seller Date

 2/20/24
Purchaser Date

Purchaser Date

Agent Date



RADON DISCLOSURE

Required by Chapter 25, Title 6, Section 2572A of the
Delaware Code

Property Address: 1409 Carrick Court, Middletown, DE 19709

Seller's Disclosure

Delaware law requires that the seller of any interest in residential real property that includes a dwelling must provide the buyer with any information about any known radon. Sellers also must disclose any tests or inspections for radon in the seller's possession.

The seller(s) must answer the following questions and provide the required information:

1. Are you aware of the presence of radon in the property identified above?
☐ Yes ☒ No
2. Are you aware of any radon tests or inspections that have been performed on the property identified above?
☐ Yes ☒ No
3. If you responded "yes" to Question 2 above, have you provided the buyer(s) with copies of all radon tests and/or inspection reports in your possession? ☐ Yes ☐ No
4. Identify each report referred to in Question 3, including the date of each report:

By signing this form, the seller(s) acknowledge(s) the following:

I/we have been informed of my/our obligation and am/are aware of my/our responsibility to comply with Delaware law regarding radon disclosure, as provided in Title 6, Chapter 25, Section 2572A of the Delaware Code.

 2/15/24  2/20/24
Seller Date Seller Date

Buyer's Acknowledgement

Delaware law requires that every buyer of any interest in residential real property that includes a dwelling must be notified that the property may present the potential for exposure to radon.

By signing this form, the buyer(s) acknowledge(s) the following:

1. I/we have received the *Radon Rights, Risks and Remedy for Home Buyer* document, which describes the potential hazards of exposure to radon, testing for radon and remediation.
2. I/we have the option to have the property identified above tested for radon.
3. I/we have received copies of all radon tests and/or inspection reports identified in Item 4 of the Seller's Disclosure above.

Buyer Date Buyer Date

SCHOOL FEEDER PATTERN

Appoquinimink School District 2023-2024 School Year

Spring Meadow Early Childhood Center
Grades: KN
Address: 611 Campus Drive
City: Townsend
Zip Code: 19734

Lorewood Grove Elementary School
Grades: 01-05
Address: 820 Mapleton Ave.
City: Middletown
Zip Code: 19709

Cantwell Bridge Middle School
Grades: 06-08
Address: 570 Tony Marchio Drive
City: Townsend
Zip Code: 19734

Odessa High School
Grades: 09-12
Address: 570 Tony Marchio Drive
City: Townsend
Zip Code: 19734