

Welcome To

134 Peel Lane
Ironside Crossing

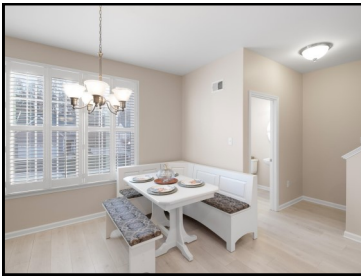

Welcome to 134 Peel Lane! This adorable home is tucked into a secluded cul-de-sac community close to Newark Charter and the University of Delaware. Immediately noticeable is the excellent curb appeal and charming neighborhood of Ironside Crossing. This 2020-built home is well maintained with fresh paint throughout and upgraded flooring. The ground entry level is conveniently equipped with an entry drop zone, a large flex living room/fourth bedroom with a walk-in closet, a half bath, and garage access. As you leave this level and ascend to the second floor, you'll notice the custom window treatments and the newly upgraded carpeted stairs. The large living room, bright kitchen, and open dining area have an airy layout, including recessed lights, a center kitchen island, and an extra pantry closet. Enjoy morning coffee or leisure time on the back maintenance-free deck with privacy sidewalls overlooking the shared community tree line. This floor offers upgraded custom wood shades, stainless steel appliances, granite countertops, 42" white cabinets, and vinyl plank flooring, adding sophistication and durability. This space is open and inviting for you and your company to easily enjoy. The second half bath completes this level. As you continue up to the third floor and into the generously sized primary bedroom, you'll have access to a large walk-in closet and ensuite bathroom with a large soaking tub. Down the hallway is the conveniently located laundry room. The full guest bathroom, the 2nd and 3rd bedrooms, and a large hallway closet complete this level. This truly one-of-a-kind home offers a water treatment system, air filtration system, gutter guards, and all the amenities you could ask for while in a great location! Do not miss the opportunity to become the proud new owner of this beautiful home.



Team Landon
Patterson-Schwartz Real Estate

Patterson-Schwartz Real Estate
Melissa Goode Spencer
Team Landon
302-256-1552 direct
302-733-7000 office
mspencer@psre.com



This information is provided as a courtesy only, it is not a warranty and should be independently investigated by buyers.



134 Peel Lane, Newark, DE, 19702-1164

Active

\$439,900



MLS #:	DENC2071810	Beds:	3
Type:	Residential	Baths:	2 / 2
Struct Type:	Interior Row/Townhouse	YearBuilt:	2020 / Estimated
Style:	Colonial	NewConstr:	No
Lvls/Stories:	3	Basement:	No
Ownership:	Fee Simple	Central Air:	Yes
Garage:	Yes		
OpenHouse:	Sun, Nov 17, 1:00PM-3:00PM		

LOCATION

County:	NEW CASTLE	School District:	Christina
MLS Area:	Newark/Glasgow (30905)	High School:	Glasgow
Subdiv/Neigh:	Ironside Crossing	Middle School:	Gauger-Cobbs
In City Limits:	N	Elementary School:	West Park Place

ASSOCIATION / COMMUNITY INFO

Senior Community: No **HOA:** Yes **HOA Fee:** \$433 / Annually **Condo/Coop:** No **Assoc Fee Incl:** Common Area Maintenance **Assoc Amenities:** Common Grounds

TAXES AND ASSESSMENT

Tax ID#: 11-013.10-012 **Tax Annual/Year:** \$3,283 / 2024 **Tax Assessment:** \$74,600

ROOMS

				BED	BATH
Living Room:	Main	19 x 15	Flooring - Laminated	Main:	1 part
Kitchen:	Main	22 x 13	Countertop(s) - Granite, Flooring - Laminated, Island	Upper 1:	3
				Lower 1:	1 part
Family Room:	Lower 1	14 x 19	Flooring - Carpet		
Primary Bedroom:	Upper 1	15 x 12	Attached Bathroom, Flooring - Carpet, Walk-In Closet(s)		
Bedroom 2:	Upper 1	10 x 9	Flooring - Carpet		
Bedroom 3:	Upper 1	10 x 9	Flooring - Carpet		

BUILDING INFORMATION

AboveGrFinSF: 2,050 / Assessor **Total Finished SF:** 2,050 / **Total SF:** 2,050 / **Wall & Ceiling:** 9'+ Ceilings **Foundation:** Slab **Constr Materials:** Vinyl Siding **Flooring Type:** Carpet, Laminated

LOT AND PARKING

Lot Acres/SQFT: 0.05a / 2,178sf / Estimated **Zoning:** S **Federal Flood Zone:** No **Parking:** Attached Garage, Driveway | Paved Parking | Garage - Front Entry | Attached Garage Spaces: 1 | Driveway Spaces: 2

INTERIOR FEATURES

Carpet, Kitchen - Eat-In, Kitchen - Island, Kitchen - Table Space, Pantry, Recessed Lighting, Upgraded Countertops, Walk-in Closet(s) | No fireplace | Cooktop, Dishwasher, Disposal, Dryer, Microwave, Refrigerator, Washer, Water Conditioner - Owned, Water Heater | Security System | *Laundry:* Upper Floor | *Accessibility Features:* None

EXTERIOR FEATURES

Exterior Lighting | *Patio/Porch:* Deck(s)

UTILITIES

Cooling: Central A/C, Electric | *Heating:* Forced Air, Natural Gas | *Electric:* 200+ Amp Service, Circuit Breakers | *Hot Water:* Electric | *Water Source:* Public | *Sewer:* Public Sewer

REMARKS

Public: Welcome to 134 Peel Lane! This adorable home is tucked into a secluded cul-de-sac community close to Newark Charter and the University of Delaware. Immediately noticeable is the excellent curb appeal and charming neighborhood of Ironside Crossing. This 2020-built home is well maintained with fresh paint throughout and upgraded flooring. The ground entry level is conveniently equipped with an entry drop zone, a large flex living room/fourth bedroom with a walk-in closet, a half bath, and garage access. As you leave this level and ascend to the second floor, you'll notice the custom window treatments and the newly upgraded carpeted stairs. The large living room, bright kitchen, and open dining area have an airy layout, including recessed lights, a center kitchen island, and an extra pantry closet. Enjoy morning coffee or leisure time on the back maintenance-free deck with privacy sidewalls overlooking the shared community tree line. This floor offers upgraded custom wood shades, stainless steel appliances, granite countertops, 42" white cabinets, and vinyl plank flooring, adding sophistication and durability. This space is open and inviting for you and your company to easily enjoy. The second half bath completes this level. As you continue up to the third floor and into the generously sized primary bedroom, you'll have access to a large walk-in closet and ensuite bathroom with a large soaking tub. Down the hallway is the conveniently located laundry room. The full guest bathroom, the 2nd and 3rd bedrooms, and a large hallway closet complete this level. This truly one-of-a-kind home offers a water treatment system, air filtration system, gutter guards, and all the amenities you could ask for while in a great location! Do not miss the opportunity to become the proud new owner of this beautiful home.

Inclusions: Refrigerator, Washer, Dryer, Shades/Blinds and Murphy Bed is negotiable



Team Landon

Office: 302-733-7000

www.teamlandon.com

For More Information Contact:

Melissa Goode Spencer

Cell: 302-256-1552

e-mail: mspencer@psre.com

Information set forth is deemed reliable, but there is no guarantee as to its accuracy and no warranties are made.

Printed on 11/17/2024 by Melissa Goode Spencer

*An offer of broker compensation or seller concession is not a guarantee. All compensation offers and concessions are negotiable and subject to written agreement between the parties. Please consult with your real estate agent for more information.



134 Peel Lane



Foyer



Foyer



Great Room



Great Room



Great Room

Information set forth is deemed reliable, but there is no guarantee as to its accuracy and no warranties are made.

Printed on 11/17/2024 by Melissa Goode Spencer

*An offer of broker compensation or seller concession is not a guarantee. All compensation offers and concessions are negotiable and subject to written agreement between the parties. Please consult with your real estate agent for more information.



Great Room



Great Room



Kitchen



Kitchen



Kitchen



Kitchen

Information set forth is deemed reliable, but there is no guarantee as to its accuracy and no warranties are made.

Printed on 11/17/2024 by Melissa Goode Spencer

*An offer of broker compensation or seller concession is not a guarantee. All compensation offers and concessions are negotiable and subject to written agreement between the parties. Please consult with your real estate agent for more information.



Dining Room



Dining Room



Powder Room



Primary Bedroom



Primary Bedroom



Primary Bedroom

Information set forth is deemed reliable, but there is no guarantee as to its accuracy and no warranties are made.

Printed on 11/17/2024 by Melissa Goode Spencer

*An offer of broker compensation or seller concession is not a guarantee. All compensation offers and concessions are negotiable and subject to written agreement between the parties. Please consult with your real estate agent for more information.



Primary Bath



Primary Bath



Bedroom



Bedroom



Hall Bath



Family Room

Information set forth is deemed reliable, but there is no guarantee as to its accuracy and no warranties are made.

Printed on 11/17/2024 by Melissa Goode Spencer

*An offer of broker compensation or seller concession is not a guarantee. All compensation offers and concessions are negotiable and subject to written agreement between the parties. Please consult with your real estate agent for more information.



Family Room



Lower Level Powder Room



Lower Level Closet for Storage



Laundry Room



Rear Deck



Deck

Information set forth is deemed reliable, but there is no guarantee as to its accuracy and no warranties are made.

Printed on 11/17/2024 by Melissa Goode Spencer

*An offer of broker compensation or seller concession is not a guarantee. All compensation offers and concessions are negotiable and subject to written agreement between the parties. Please consult with your real estate agent for more information.



Deck



Rear of home



Walk-out Lower level



Community Overview



134 Peel Lane



134 Peel Lane

Information set forth is deemed reliable, but there is no guarantee as to its accuracy and no warranties are made.

Printed on 11/17/2024 by Melissa Goode Spencer

*An offer of broker compensation or seller concession is not a guarantee. All compensation offers and concessions are negotiable and subject to written agreement between the parties. Please consult with your real estate agent for more information.

134 Peel Ln, Newark, DE



Disclaimer: Room layout measurements are approximate and are for illustrative purposes only. While we do not doubt the room layout accuracy, we make no guarantee, warranty or representation as to the accuracy and completeness of the room layout. You or your advisors should conduct a careful, independent investigation of the property to determine to your satisfaction as to the suitability of the property for your space requirements.



Information set forth is deemed reliable, but there is no guarantee as to its accuracy and no warranties are made.

Printed on 11/17/2024 by Melissa Goode Spencer

*An offer of broker compensation or seller concession is not a guarantee. All compensation offers and concessions are negotiable and subject to written agreement between the parties. Please consult with your real estate agent for more information.

134 Peel Ln, Newark, DE

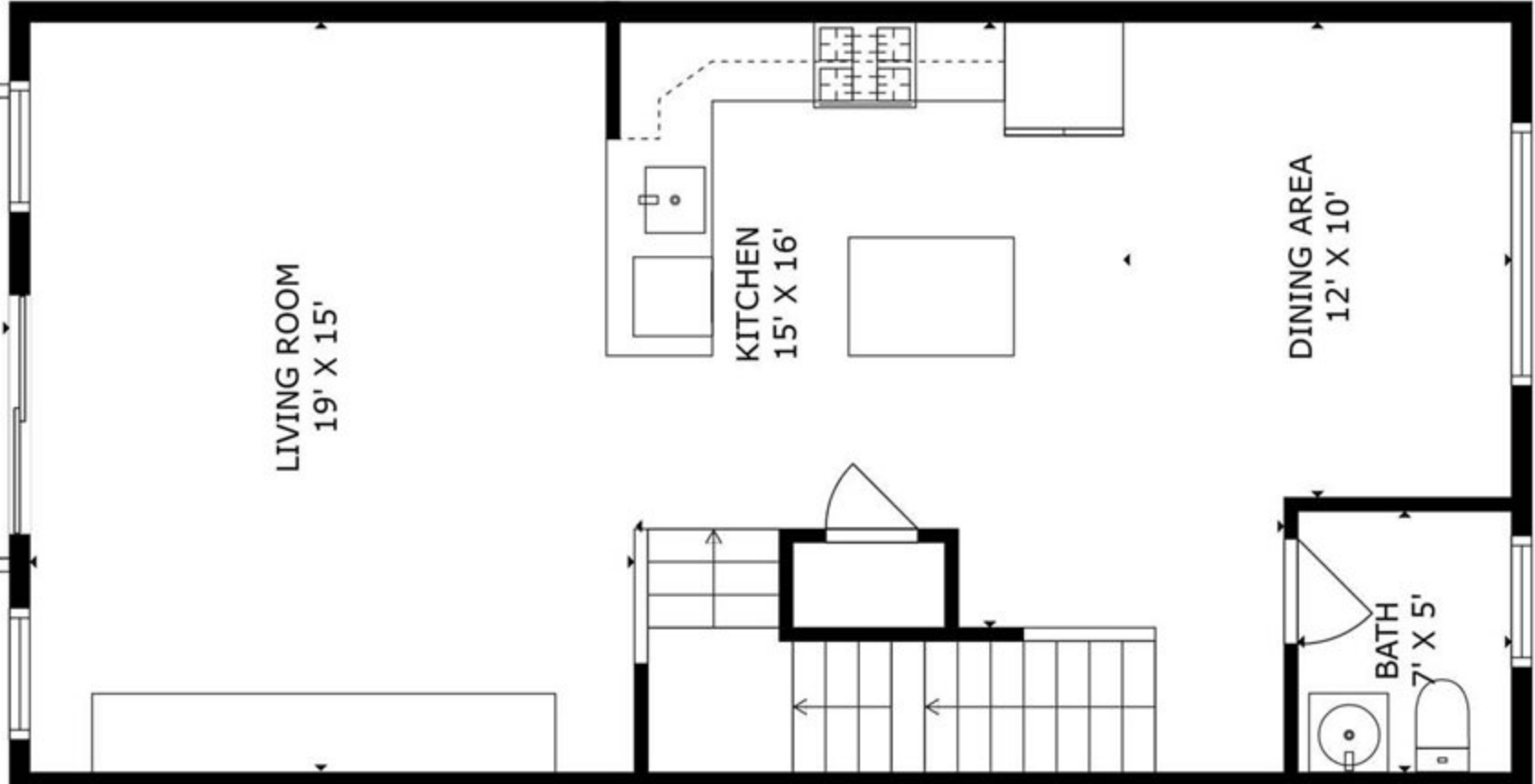
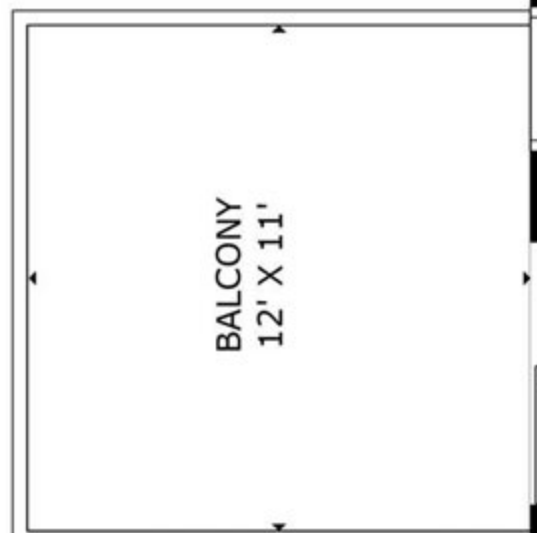

FLOOR 2

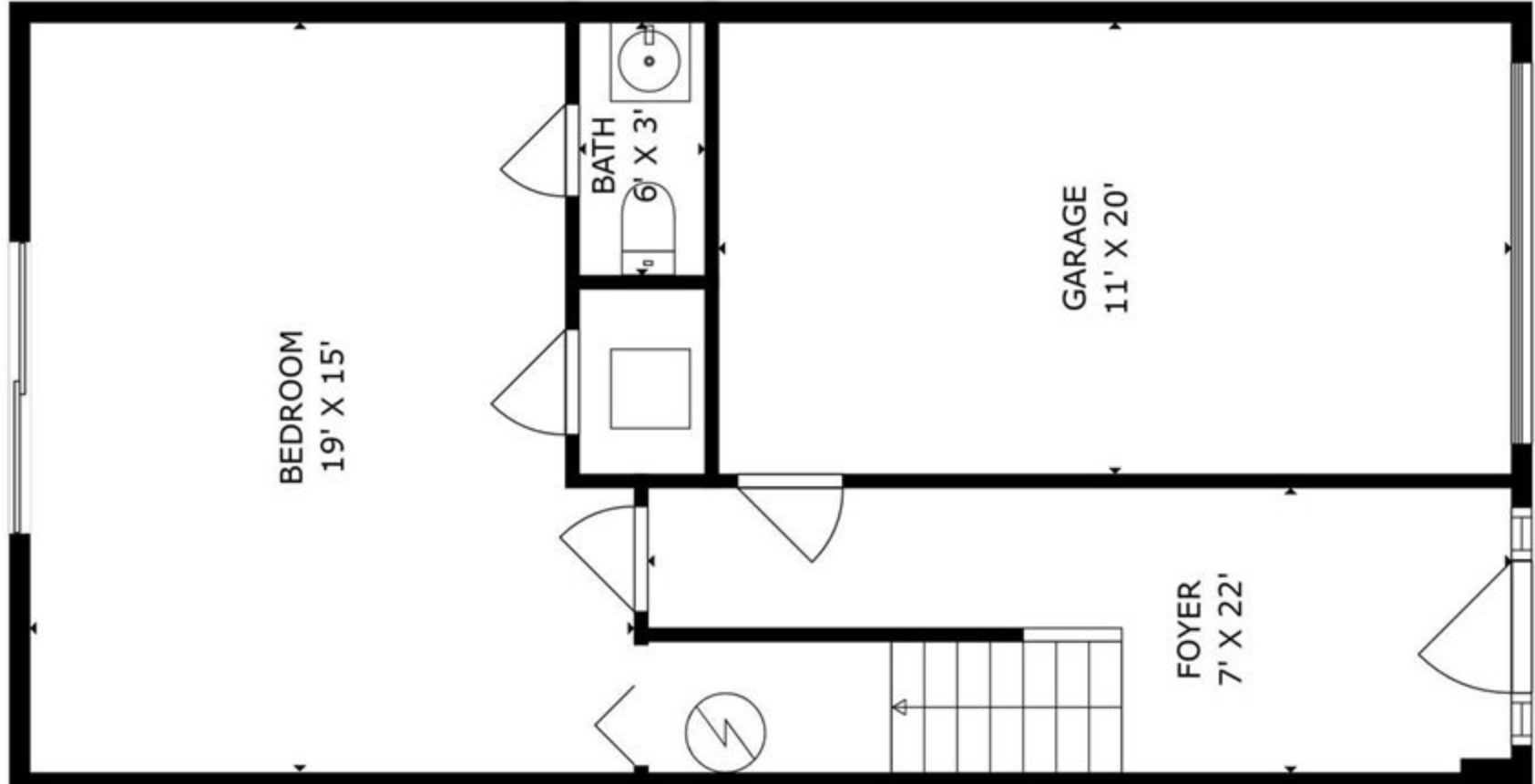

FLOOR 1

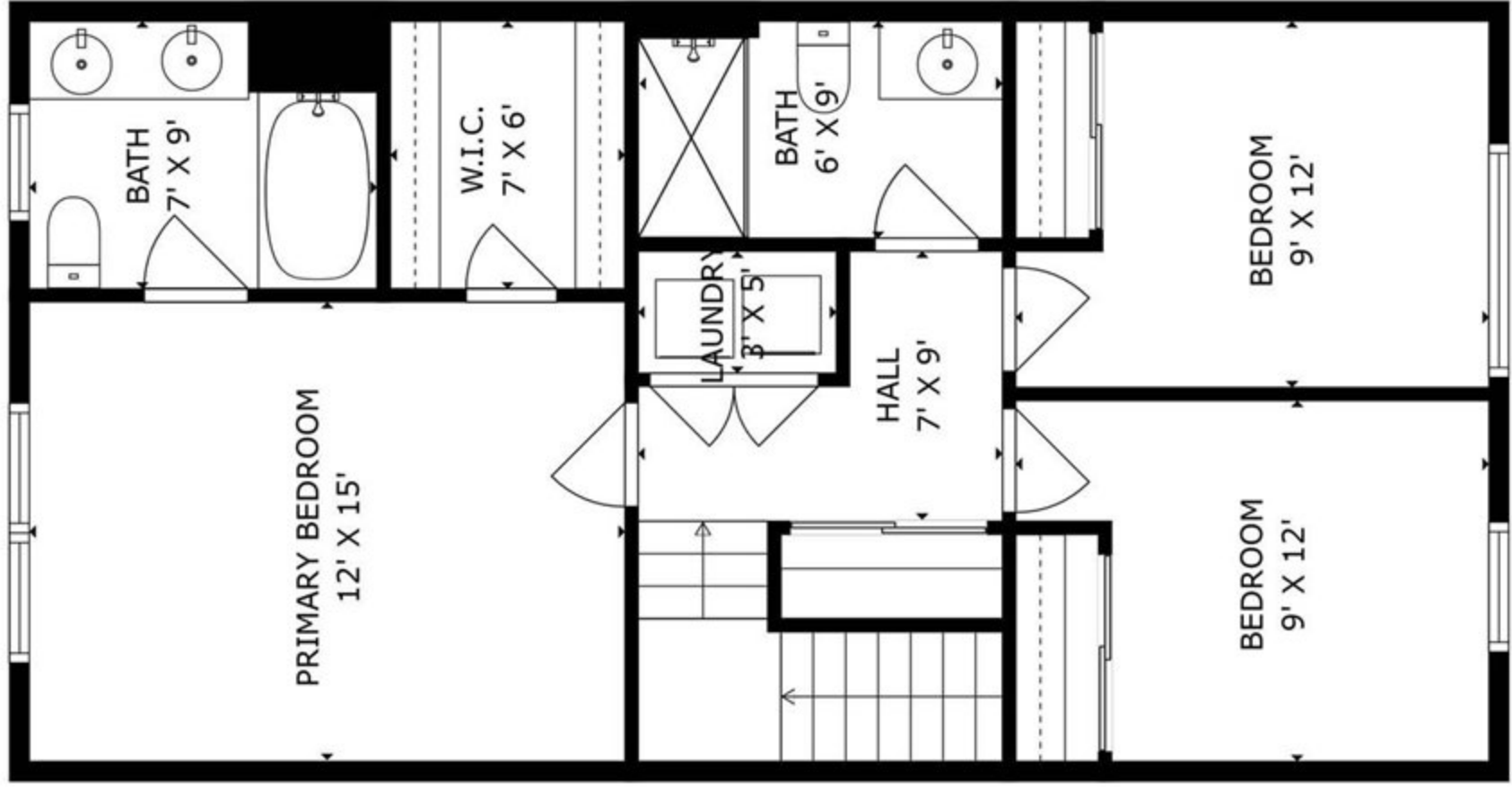

FLOOR 3



Disclaimer: Room layout measurements are approximate and are for illustrative purposes only. While we do not doubt the room layout accuracy, we make no guarantee, warranty or representation as to the accuracy and completeness of the room layout. You or your advisors should conduct a careful, independent investigation of the property to determine to your satisfaction as to the suitability of the property for your space requirement

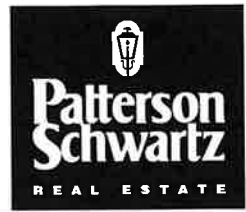

INCLUSIONS/EXCLUSIONS ADDENDUM TO EXCLUSIVE RIGHT TO SELL LISTING AGREEMENT

Property Address: 134 Peel Lane, Newark, DE 19702

Owner(s): JANET TALLOS

Owner intends for the items marked below to be included / excluded in the sale of the property unless otherwise negotiated. If neither column is checked, item shall be considered excluded:

Table with 3 columns of items and YES/NO checkboxes. Items include Range with oven, Kitchen Refrigerator, Dishwasher, Microwave, Washer, Dryer, etc.

ADDITIONAL INCLUSIONS:

(Specify): negotiable Murphy bed

ADDITIONAL EXCLUSIONS:

(Specify):

Handwritten signatures and dates for Janet Tallos, dated 11/13/24.

This addendum is for the sole purpose of assisting an agent in preparing an offer and is not to be part of the Agreement of Sale for Delaware Residential Property.



SELLER'S DISCLOSURE OF REAL PROPERTY CONDITION REPORT

State of Delaware

Approved by the Delaware Real Estate Commission (Effective Date: September 12, 2024)

Seller(s) Name: JANET TALLOS

Property Address: 134 Peel Lane, Newark, DE 19702

Approximate Age of Building(s): 4.75 yrs old **Date Purchased:** 2/2020

Chapter 25, Title 6 of the Delaware Code, requires a Seller of residential property to disclose in writing all material defects of the property that are known at the time the property is offered for sale or that are known prior to the time of final settlement. Residential property means any interest in a property or manufactured housing lot, improved by dwelling units for 1-4 families. The disclosure must be made on this Report, which has been approved by the Delaware Real Estate Commission and shall be updated as necessary for any material changes occurring in the property before final settlement. This Report shall be given to all prospective Buyers prior to the time the Buyer makes an offer to purchase. This Report, signed by Buyer and Seller, shall become a part of the Agreement of Sale. This Report is a good faith effort by the Seller to make the disclosures required by Delaware law and is not a warranty of any kind by the Seller or any Agents or Sub-Agents representing Seller or Buyer in the transfer and is not a substitute for any inspections or warranties that the Seller or Buyer may wish to obtain. The Buyer has no cause of action against the Seller or Real Estate Agent for material defects in the property disclosed to the Buyer prior to the Buyer making an offer; material defects developed after the offer was made but disclosed in an update of this Report prior to settlement, provided Seller has complied with the Agreement of Sale; or material defects which occur after settlement.

Seller shall answer the following questions based on Seller's knowledge of the property.

Yes	No	*	* Write in <i>U</i> if Unknown or <i>NA</i> if Not Applicable, otherwise mark either the Yes or No column. Where selections are requested, place a check mark next to each correct answer or fill in the correct answer. Certain answers require a further explanation in Section XVI. Seller shall answer the following questions based on Seller's knowledge of the property.
			<u>I. OCCUPANCY</u> 1. How do you currently use this property? As a: (<input checked="" type="checkbox"/> Primary Residence) (<input type="checkbox"/> Second/Vacation Home) (<input type="checkbox"/> Rental Property) (<input type="checkbox"/> Inherited Property) (<input type="checkbox"/> Other: _____). If not your Primary Residence, how long has it been since you occupied the property? _____.
	✓		2. Is the property encumbered by a (<input type="checkbox"/> rental/lease), (<input type="checkbox"/> option to purchase), or (<input type="checkbox"/> first right of refusal)? If yes, describe in XVI. Seller agrees to provide a copy of the rental/lease agreement to Buyer upon request.
			3. If the property is a rental/lease, have all necessary permits and/or licenses been obtained?
			4. If the property is a rental/lease, is the property subject to a rental/lease management agreement?
			5. If #4 is yes, is the agreement binding upon the purchaser? If yes, describe in XVI. Seller agrees to provide a copy of the management agreement to Buyer upon request.
✓			6. Is the property new construction?
			7. If #6 is yes, has a certificate of occupancy been issued? If yes, when? _____. If no, STOP USING THIS FORM and complete the Seller's Disclosure of Real Property Condition Report New Construction Only .

Page 1 of 10 Property Address: 134 Peel Lane, Newark, DE 19702

Seller's Initials JT Seller's Initials _____ Buyer's Initials _____ Buyer's Initials _____
 Seller's Initials _____ Seller's Initials _____ Buyer's Initials _____ Buyer's Initials _____

Yes **No** ***** *** Write in U if Unknown or NA if Not Applicable, otherwise mark either the Yes or No column. Where selections are requested, place a check mark next to each correct answer or fill in the correct answer. Certain answers require a further explanation in Section XVI. Seller shall answer the following questions based on Seller's knowledge of the property.**

8. If #6 is yes, Seller warrants that the property (___ is) or (___ is not) exempt from providing the Buyer with a **Public Offering Statement** as described in §81-401 or §81-403(b) of Chapter 81, Title 25 of the Delaware Code, The Delaware Uniform Common Interest Ownership Act. If exempt from providing the Public Offering Statement or Resale Certificate, in compliance with §317A of Chapter 3, Title 25, Seller has attached a copy of all documents in the chain of title that create any financial obligation for the buyer, and a written summary of all financial obligations created by documents in the chain of title. As evidenced by signature below, Buyer has received a copy of these documents.

II. DEED RESTRICTIONS, HOMEOWNERS ASSOCIATIONS/CONDOMINIUMS AND CO-OPS

<input checked="" type="checkbox"/>	<input type="checkbox"/>	<input type="checkbox"/>	9. Is the property subject to any deed restrictions? (e.g., rental restrictions, pet restrictions, fence requirements, etc.) If yes, describe in XVI.
<input type="checkbox"/>	<input checked="" type="checkbox"/>	<input type="checkbox"/>	10. Are you in violation of any deed restrictions at this time? If yes, describe in XVI.
<input type="checkbox"/>	<input checked="" type="checkbox"/>	<input type="checkbox"/>	11. Is the property subject to any agreements concerning affordable housing or workforce/inclusionary housing? If yes, describe in XVI.
<input type="checkbox"/>	<input checked="" type="checkbox"/>	<input type="checkbox"/>	12. Is the property subject to any private, public, or historic architectural review control other than building codes? If yes, describe in XVI.
<input type="checkbox"/>	<input checked="" type="checkbox"/>	<input type="checkbox"/>	13. Is the property part of a condominium or cooperative (Co-op) ownership?
<input type="checkbox"/>	<input type="checkbox"/>	<input type="checkbox"/>	14. Is there a (<input checked="" type="checkbox"/> Homeowners Association), (<input type="checkbox"/> Condominium Association), (<input type="checkbox"/> Cooperative (Co-op), (<input type="checkbox"/> Civic Association), or (<input type="checkbox"/> Maintenance Corporation)?
<input type="checkbox"/>	<input type="checkbox"/>	<input type="checkbox"/>	15. If #14 is yes, are there any (<input checked="" type="checkbox"/> Fees), (<input type="checkbox"/> Dues), or (<input type="checkbox"/> Assessments) involved? If yes, how much? <u>433/30</u> ; Frequency of payments: (<input type="checkbox"/> Monthly), (<input type="checkbox"/> Quarterly), (<input type="checkbox"/> Yearly), (<input type="checkbox"/> Other: _____); Are they (<input type="checkbox"/> Mandatory) or (<input type="checkbox"/> Voluntary)?
<input type="checkbox"/>	<input type="checkbox"/>	<input type="checkbox"/>	16. Is there a capital contribution fee due by a new owner to the Association? If yes, how much _____?
<input type="checkbox"/>	<input checked="" type="checkbox"/>	<input type="checkbox"/>	17. Are there any unpaid assessments including but not limited to deferred water and sewer charges for your property? If yes, how much? _____. If yes, describe in XVI.
<input type="checkbox"/>	<input checked="" type="checkbox"/>	<input type="checkbox"/>	18. Has there been a special assessment in the past 12 months? If yes, describe in XVI.
<input type="checkbox"/>	<input checked="" type="checkbox"/>	<input type="checkbox"/>	19. Have you received written notice of any new, proposed, or board discussed increases in fees, dues, assessments, or capital contributions? If yes, describe in XVI.
<input type="checkbox"/>	<input type="checkbox"/>	<input type="checkbox"/>	20. Management Company Name: _____
<input type="checkbox"/>	<input type="checkbox"/>	<input type="checkbox"/>	21. Representative Name: _____ Phone # _____
<input type="checkbox"/>	<input type="checkbox"/>	<input type="checkbox"/>	22. Representative E-mail Address: _____

III. TITLE / ZONING INFORMATION

<input type="checkbox"/>	<input checked="" type="checkbox"/>	<input type="checkbox"/>	23. Does the amount owed on your mortgage(s) and any other lien(s) exceed the estimated value of the property? If yes, are additional funds available from Seller for settlement? _____.
<input type="checkbox"/>	<input checked="" type="checkbox"/>	<input type="checkbox"/>	24. Is your property owned (<input checked="" type="checkbox"/> In fee simple) or (<input type="checkbox"/> Leasehold/Ground Lease) or (<input type="checkbox"/> Cooperative)?
<input type="checkbox"/>	<input type="checkbox"/>	<input type="checkbox"/>	25. If a Leasehold/Ground Lease, what is the current lease amount? \$ _____; Frequency of payments: (<input type="checkbox"/> Weekly), (<input type="checkbox"/> Monthly), (<input type="checkbox"/> Quarterly), (<input type="checkbox"/> Yearly), (<input type="checkbox"/> Other: _____) Note to Buyer: May be subject to change.
<input type="checkbox"/>	<input type="checkbox"/>	<input type="checkbox"/>	26. If a Leasehold/Ground Lease, when does it expire? _____.
<input type="checkbox"/>	<input checked="" type="checkbox"/>	<input type="checkbox"/>	27. Are there any rights-of-way, easements, or similar matters that affect the property? If yes, describe in XVI.
<input type="checkbox"/>	<input checked="" type="checkbox"/>	<input type="checkbox"/>	28. Are there any shared maintenance agreements affecting the property? If yes, describe in XVI.
<input type="checkbox"/>	<input checked="" type="checkbox"/>	<input type="checkbox"/>	29. Are there any variance, zoning, conditional use, non-conforming use, or setback violations? If yes, describe in XVI.
<input type="checkbox"/>	<input checked="" type="checkbox"/>	<input type="checkbox"/>	30. If #29 is yes, has the variance, conditional use, or non-conforming use expired or has otherwise become non-transferable? If yes, describe in XVI.
<input checked="" type="checkbox"/>	<input checked="" type="checkbox"/>	<input type="checkbox"/>	31. Is your property currently covered by a title insurance policy?
<input type="checkbox"/>	<input checked="" type="checkbox"/>	<input type="checkbox"/>	32. Did you participate in any mortgage/closing cost assistance program that must be paid back at the time of the transfer of the property? If yes, describe in XVI.
<input type="checkbox"/>	<input checked="" type="checkbox"/>	<input type="checkbox"/>	33. Did you participate in any mortgage forbearance programs such as the CARES Act from COVID-19? If yes, describe in XVI.

Seller's Initials JL Seller's Initials _____ Buyer's Initials _____ Buyer's Initials _____
 Seller's Initials _____ Seller's Initials _____ Buyer's Initials _____ Buyer's Initials _____

Yes No * *** Write in U if Unknown or NA if Not Applicable, otherwise mark either the Yes or No column. Where selections are requested, place a check mark next to each correct answer or fill in the correct answer. Certain answers require a further explanation in Section XVI. Seller shall answer the following questions based on Seller's knowledge of the property.**

IV. ADDITIONAL INFORMATION

- 34. Have you received notice from any local, state, or federal agency requiring repairs, alterations, or corrections of any existing conditions? **If yes, describe in XVI.**
 - 35. Is there any existing legal action affecting this property? **If yes, describe in XVI.**
 - 36. Are there any violations of local, state or federal laws or regulations relating to this property? **If yes, describe in XVI.**
 - 37. Does your current real estate tax amount reflect any non-transferrable exemptions or discounts? **If yes, describe in XVI.**
 - 38. Have you received formal notice of any changes that may materially or adversely affect the property? e.g., zoning changes, road changes, proposed utility changes, etc. **If yes to any, describe in XVI.**
 - 39. Are all the exterior door locks in the house in working condition? **If no, describe in XVI.**
 - 40. Will keys be provided for each lock?
 - 41. During your ownership, are there now or have there been animals (pets) living in the house? If yes, what type?
Cats/dog
 - 42. Is there now or has there ever been a (Swimming pool), (Hot tub), (Spa), or (Whirlpool) on the property? **If yes and there are any defects, describe in XVI.**
 - 43. If there is a pool, does it conform to all local ordinances? **If no, describe in XVI.**
 - 44. What is the type of trash disposal? (Private), (Municipal), (County), (Community) or (Other EVERGREEN).
 - 45. The cost of repairing and repaving the streets adjacent to the property is paid for by:
 The property owner(s), estimated fees: \$ _____
 Delaware Department of Transportation or the State of Delaware
 Municipal
 Community/HOA
 Other
 Unknown
- Note to Buyer:** Repairing and repaving of the streets can be very costly. (6 Delaware Code§ 2578)

46. Is off street parking available for this property? If yes, number of spaces available: _____

V. ENVIRONMENTAL CONCERNS

- 47. Are there now or have there been any underground storage tanks on the property? (Heating fuel), (Propane), (Septic), or (Other: _____). **If yes, describe locations in XVI.**
- 48. If the tank was abandoned, was it done with all necessary permits and properly abandoned?
- 49. Are asbestos-containing materials present? **If yes, describe in XVI.**
- 50. Are there any lead hazards? (e.g., lead paint, lead pipes, lead in soil.) **If yes, describe in XVI.**
- 51. Has the property been tested for toxic or hazardous substances? **If yes, describe in XVI and provide the test results.**
- 52. Has the property ever been tested for mold? **If yes, provide the test results.**
- 53. Has the illegal manufacture, storage, or use of methamphetamines occurred in the property? **If yes, describe in XVI.**
- 54. Is there a wastewater spray irrigation system (human or agricultural) installed on or adjacent to the property?

VI. LAND (SOILS, DRAINAGE, AND BOUNDARIES)

- 55. Is there fill soil or other fill material on the property?
- 56. Are there sliding, settling, earth movement, upheaval, earth stability, or methane gas release problems that have occurred on the property or in the immediate neighborhood? **If yes, describe in XVI.**
- 57. Is any part of the property located in (a flood zone) and/or (a wetlands area)?
- 58. Are there drainage or flood problems affecting the property? **If yes, describe in XVI.**
- 59. Do you carry flood insurance? Agent: _____ Policy # _____
- 60. If #59 is yes, what is the annual cost of this policy? _____
- 61. Have you made any insurance claims on the property in the past 5 years? **If yes, describe in XVI.**
- 62. Does the property have standing water in front, rear, or side yards for more than 48 hours after raining? **If yes, describe in XVI.**
- 63. Are there encroachments or boundary line disputes affecting the property? **If yes, describe in XVI?**

Page 3 of 10 Property Address: 134 Peel Lane, Newark, DE 19702

Seller's Initials [Signature] Seller's Initials _____ Buyer's Initials _____ Buyer's Initials _____
 Seller's Initials _____ Seller's Initials _____ Buyer's Initials _____ Buyer's Initials _____

Yes	No	*	* Write in U if Unknown or NA if Not Applicable, otherwise mark either the Yes or No column. Where selections are requested, place a check mark next to each correct answer or fill in the correct answer. Certain answers require a further explanation in Section XVI. Seller shall answer the following questions based on Seller's knowledge of the property.
	<input checked="" type="checkbox"/>		64. Are there any ditches crossing or bordering the property? If yes, describe in XVI.
	<input checked="" type="checkbox"/>		65. Are there any swales crossing the property that are under the control of a Soil and Conservation District? If yes, describe in XVI.
<input checked="" type="checkbox"/>			66. Have you ever had the property surveyed?
	<input checked="" type="checkbox"/>		67. Are the boundaries of the property marked in any way? If yes, describe in XVI.
			VII. STRUCTURAL ITEMS
	<input checked="" type="checkbox"/>		68. Have you made any additions or structural changes? If yes, describe in XVI.
			69. If #68 is yes, was all work done with all necessary permits and approvals in compliance with building codes?
			70. If #69 is yes, are the permits closed?
<input checked="" type="checkbox"/>			71. Is there now or has there ever been any movement, shifting, or other problems with walls or foundations? If yes, describe in XVI.
	<input checked="" type="checkbox"/>		72. Has the property, or any improvements thereon, ever been damaged by (<input type="checkbox"/> Fire), (<input type="checkbox"/> Smoke), (<input type="checkbox"/> Wind), or (<input type="checkbox"/> Flood)? If yes, describe in XVI.
<input checked="" type="checkbox"/>	<input checked="" type="checkbox"/>		73. Was the structure moved to this site? (<input type="checkbox"/> Double Wide), (<input type="checkbox"/> Modular), (<input type="checkbox"/> Other: _____)
	<input checked="" type="checkbox"/>		74. Is there now or has there ever been any non-plumbing water leakage in the house? If yes, describe in XVI.
	<input checked="" type="checkbox"/>		75. Are there any problems with (<input type="checkbox"/> Exterior walls), (<input type="checkbox"/> Driveways), (<input type="checkbox"/> Walkways), (<input type="checkbox"/> Patios), (<input type="checkbox"/> Decks), (<input type="checkbox"/> Porches) or (<input type="checkbox"/> Retaining walls) on the property? If yes, describe in XVI.
	<input checked="" type="checkbox"/>		76. Are there any problems with (<input type="checkbox"/> Interior walls), (<input type="checkbox"/> Ceilings), (<input type="checkbox"/> Floors), or (<input type="checkbox"/> Windows) on the property? If yes, describe in XVI.
<input checked="" type="checkbox"/>			77. Have there been any repairs or other attempts to control the cause or effect of problems described in questions 74, 75, and 76? If yes, describe in XVI.
			78. Is there insulation in the: (<input checked="" type="checkbox"/> Ceiling/attic), (<input checked="" type="checkbox"/> Exterior walls), (<input type="checkbox"/> Crawlspace/basement), or (<input type="checkbox"/> Other: _____)
			What type(s) of insulation does your property have? _____
			VIII. TERMITES, INSECTS, AND WILDLIFE
	<input checked="" type="checkbox"/>		79. Is there now or has there ever been any infestation by termites or other wood destroying insects? If yes, describe
	<input checked="" type="checkbox"/>		80. During your ownership, have there been any termite or other wood destroying insect inspections made on the property? If yes, describe in XVI.
	<input checked="" type="checkbox"/>		81. Is there now or has there ever been any damage to the property caused by (<input type="checkbox"/> Termites), (<input type="checkbox"/> Other wood destroying insects), or (<input type="checkbox"/> Wildlife)? If yes, describe in XVI.
	<input checked="" type="checkbox"/>		82. Have there ever been any termite or wood destroying insect treatments made on the property? If yes, describe in XVI.
<input checked="" type="checkbox"/>			83. Is there or has there ever been an infestation of insects? If yes, describe in XVI.
	<input checked="" type="checkbox"/>		84. During your ownership, have there been any insect control inspections made on the property. If yes, describe in XVI.
	<input checked="" type="checkbox"/>		85. Are you aware of any insect control treatments made on the property? If yes, describe in XVI.
	<input checked="" type="checkbox"/>		86. Are there now or have there ever been any bat colonies present on the property? If yes, describe in XVI.
	<input checked="" type="checkbox"/>		87. Is your property currently under warranty, or other coverage, by a professional pest control company? If yes, name of exterminating company: _____
			IX. BASEMENT AND CRAWL SPACES
	<input checked="" type="checkbox"/>		88. Does the property have a sump pump? If yes, where does it drain? _____
	<input checked="" type="checkbox"/>		89. Is there now or has there ever been any water leakage, accumulation, or dampness within the basement, crawlspace, or other interior areas of the structure? If yes, describe in XVI.
	<input checked="" type="checkbox"/>		90. Have there been any repairs or other attempts to control any water or dampness problem in the basement, crawlspace, or other interior areas of the structure? If yes, describe in XVI.
	<input checked="" type="checkbox"/>		91. Are there any cracks or bulges in the floors or foundation walls? If yes, describe in XVI.
			X. ROOF
			92. Date last roof surface installed: <u>2/2020</u> . If all roof surfaces not the same age, explain in XVI.
			93. How many layers of roof material are there (e.g., new shingles over old shingles)? <u>1</u>

Yes	No	*	* Write in <i>U</i> if Unknown or <i>NA</i> if Not Applicable, otherwise mark either the Yes or No column. Where selections are requested, place a check mark next to each correct answer or fill in the correct answer. Certain answers require a further explanation in Section XVI. Seller shall answer the following questions based on Seller's knowledge of the property.
<input checked="" type="checkbox"/>	<input type="checkbox"/>		94. Are there any problems with the roof, flashing, rain gutters, or skylights? If yes or repaired under your ownership, explain in XVI.
<input checked="" type="checkbox"/>	<input type="checkbox"/>		95. If under warranty, is warranty transferable?
			96. Where do your gutters drain? (<input type="checkbox"/> Surface), (<input type="checkbox"/> Drywell), (<input checked="" type="checkbox"/> Storm Sewers), (<input type="checkbox"/> Other: _____)
			XI. PLUMBING-RELATED ITEMS
			97. What is the drinking water source? (<input type="checkbox"/> Municipal), (<input type="checkbox"/> County), (<input checked="" type="checkbox"/> Public Utility), (<input type="checkbox"/> Private Well), (<input type="checkbox"/> Other: _____)
<input checked="" type="checkbox"/>	<input type="checkbox"/>		98. If drinking water is supplied by public utility, name of utility: <u>Veolia</u>
			99. Is there a water treatment system? If yes, (<input type="checkbox"/> Leased) or (<input checked="" type="checkbox"/> Owned)?
			100. If water source is a well, when was it installed? _____ Location of well? _____ Depth of well? _____ If more than one well, describe in XVI.
			101. What type of plumbing is used for the Water Supply? (<input type="checkbox"/> Copper), (<input type="checkbox"/> Lead), (<input type="checkbox"/> Cast Iron), (<input checked="" type="checkbox"/> PVC), (<input checked="" type="checkbox"/> PEX), (<input type="checkbox"/> Polybutylene), (<input type="checkbox"/> Galvanized), (<input type="checkbox"/> Other/Unknown: _____)
			102. What type of plumbing is used for Drainage? (<input type="checkbox"/> Copper), (<input type="checkbox"/> Lead), (<input type="checkbox"/> Cast Iron), (<input checked="" type="checkbox"/> PVC), (<input type="checkbox"/> Galvanized), (<input type="checkbox"/> Other/Unknown: _____)
			103. Age of Water Heater? <u>4.75 yrs</u> Water heater type: (<input type="checkbox"/> Tank), (<input type="checkbox"/> Tankless), (<input type="checkbox"/> Other: _____)
			104. Water Heater Fuel: (<input checked="" type="checkbox"/> Electric), (<input type="checkbox"/> Oil), (<input type="checkbox"/> Propane Gas), (<input type="checkbox"/> Natural Gas) or (<input type="checkbox"/> Other: _____)
	<input checked="" type="checkbox"/>		105. Are there now or have there ever been any leaks, backups, or other problems relating to any of the plumbing, water, and sewage related items? If yes, describe in XVI.
	<input checked="" type="checkbox"/>		106. Are there any additions and/or upgrades to the original service? If yes, describe in XVI.
			107. If #106 is yes, was the work done by a licensed contractor?
			108. If #106 is yes, were the required permits obtained?
			109. If #108 is yes, are the permits closed?
			110. If your drinking water is from a well, when was your water last tested and what were the results of the test? Tested on: _____ Results: _____
			111. What is the type of sewage system? (<input checked="" type="checkbox"/> Public Sewer), (<input type="checkbox"/> Community Sewer), (<input type="checkbox"/> Septic System), (<input type="checkbox"/> Cesspool), (<input type="checkbox"/> Other: _____)
			112. If a septic system, type: (<input type="checkbox"/> Gravity Fed), (<input type="checkbox"/> Capping Fill), (<input type="checkbox"/> LPP), (<input type="checkbox"/> Mound), (<input type="checkbox"/> Holding Tank), (<input type="checkbox"/> Other: _____)
			113. If a septic system, when was it last pumped? _____
			114. If a septic system, has it been inspected by a Class H inspector within the last 36 months, as required by DNREC regulations? If yes, describe in XVI and provide the test results.
			115. If a septic system, how many bedrooms is the septic permitted to service? _____
	<input checked="" type="checkbox"/>		116. Are there any shut off, disconnected, or abandoned wells, underground water or sewer tanks on the property? If yes, describe locations in XVI.
			117. If #116 is yes, were they abandoned with all necessary permits and properly abandoned?
			XII. HEATING AND AIR CONDITIONING
			118. How many heating and/or air conditioning systems are on the property? <u>1</u> If more than 2, explain in XVI.
			119. Type of heating system for system #1 (<input checked="" type="checkbox"/> Forced air), (<input type="checkbox"/> Heat pump), (<input type="checkbox"/> Mini-Split), (<input type="checkbox"/> Baseboard), (<input type="checkbox"/> Radiator), (<input type="checkbox"/> Other: _____) Type of heating system for system #2 (<input type="checkbox"/> Forced air), (<input type="checkbox"/> Heat pump), (<input type="checkbox"/> Mini-Split), (<input type="checkbox"/> Baseboard), (<input type="checkbox"/> Radiator), (<input type="checkbox"/> Other: _____)
			120. Type of heating fuel for system #1 (<input type="checkbox"/> Oil), (<input type="checkbox"/> Propane Gas), (<input checked="" type="checkbox"/> Natural Gas), (<input type="checkbox"/> Electric), (<input type="checkbox"/> Solar), (<input type="checkbox"/> Other: _____) Type of heating fuel for system #2 (<input type="checkbox"/> Oil), (<input type="checkbox"/> Propane Gas), (<input type="checkbox"/> Natural Gas), (<input type="checkbox"/> Electric), (<input type="checkbox"/> Solar), (<input type="checkbox"/> Other: _____)
			121. Fuel provider for: Heating system #1 _____ Heating System #2: _____
			122. Age of furnace #1: <u>4.75 years</u> Date of last service: _____ Age of furnace #2: _____ Date of last service: _____
			123. Are there any contractual obligations affecting the fuel supply, tanks, or system(s)? If yes, describe in XVI.

Yes	No	*	* Write in <i>U</i> if Unknown or <i>NA</i> if Not Applicable, otherwise mark either the Yes or No column. Where selections are requested, place a check mark next to each correct answer or fill in the correct answer. Certain answers require a further explanation in Section XVI. Seller shall answer the following questions based on Seller's knowledge of the property.
			124. Type of air conditioning for system #1 (<input checked="" type="checkbox"/> Central), (<input type="checkbox"/> Window Units), (<input type="checkbox"/> Mini-Split), (<input type="checkbox"/> Other: _____) Type of air conditioning for system #2 (<input type="checkbox"/> Central), (<input type="checkbox"/> Window Units), (<input type="checkbox"/> Mini-Split), (<input type="checkbox"/> Other: _____)
	<input checked="" type="checkbox"/>		125. Are there any contractual obligations affecting the heating/air conditioning system(s)? If yes, describe in XVI.
			126. Age of air conditioning system #1: <u>4.75</u> Date of last service: <u>N/A</u> Age of air conditioning system #2: _____ Date of last service: _____
	<input checked="" type="checkbox"/>		127. Have there been any additions and/or upgrades to the original heating or air conditioning? If yes, describe in XVI.
			128. If #127 is yes, was the work done by a licensed contractor?
			129. If #127 is yes, were the required permits obtained?
	<input checked="" type="checkbox"/>		130. If #129 is yes, are the permits closed?
			131. Are there any problems with the heating or air conditioning systems? If yes, describe in XVI.
			XIII. ELECTRICAL SYSTEM
			132. Who is the electric provider for the property? <u>Delmarva</u>
			133. What type of wiring is in the house? (copper, aluminum, other, etc.) _____
			134. What is the amp service? (<input type="checkbox"/> 60), (<input type="checkbox"/> 100), (<input type="checkbox"/> 150), (<input checked="" type="checkbox"/> 200), (<input type="checkbox"/> Other: _____)
			135. Does the property have (<input checked="" type="checkbox"/> Circuit Breakers) or (<input type="checkbox"/> Fuses)? If more than one electrical panel, describe in XVI.
	<input checked="" type="checkbox"/>		136. Are there any 220/240 volt circuits? (Other: _____)
	<input checked="" type="checkbox"/>		137. Do fuses blow or circuit breakers trip when two or more appliances are being used at the same time? If yes, describe in XVI.
	<input checked="" type="checkbox"/>		138. Are there wall switches, light fixtures, or electrical outlets in need of repair? If yes, explain in XVI.
	<input checked="" type="checkbox"/>		139. Is there a permanently affixed generator on the property? What is the fuel source? _____
	<input checked="" type="checkbox"/>		140. Have there been any additions to the original service?
	<input checked="" type="checkbox"/>		141. Have any (<input type="checkbox"/> solar) and/or (<input type="checkbox"/> wind powered) enhancements been made to supplement service? If yes, describe in XVI. Name of solar company? _____; If leased, what is the term? _____ Note to Buyer: Transfer of lease is subject to approval by: _____. Buyer must register with the Public Service Commission.
			142. If #139, #140, or #141 is yes, was work done by a licensed electrician?
			143. If #139, #140, or #141 is yes, were the required permits obtained?
			144. If #143 is yes, is the permit closed?
			XIV. FIREPLACE OR HEATING STOVE
			145. How many fireplaces and/or heating stoves are on the property? <u>0</u> . If more than 2, explain in XVI.
			146. Type of fuel for fireplace 1: (<input type="checkbox"/> Wood Burning), (<input type="checkbox"/> Propane Gas), (<input type="checkbox"/> Natural Gas), (<input type="checkbox"/> Other: _____)? Type of fuel for fireplace 2: (<input type="checkbox"/> Wood Burning), (<input type="checkbox"/> Propane Gas), (<input type="checkbox"/> Natural Gas), (<input type="checkbox"/> Other: _____)?
			147. Type of fuel for heating stove 1: (<input type="checkbox"/> Wood Burning), (<input type="checkbox"/> Pellet), (<input type="checkbox"/> Other: _____)? Type of fuel for heating stove 2: (<input type="checkbox"/> Wood Burning), (<input type="checkbox"/> Pellet), (<input type="checkbox"/> Other: _____)?
			148. Was the fireplace or heating stove part of the original house design?
			149. Was the fireplace or heating stove installed by a professional contractor or manufacturer's representative?
			150. Are there any problems? If yes, explain in XVI.
			151. When were the flues/chimneys last cleaned, serviced, or repaired? _____. Explain nature of service or repair in XVI.

Seller's Initials [Signature] Seller's Initials _____ Buyer's Initials _____ Buyer's Initials _____
 Seller's Initials _____ Seller's Initials _____ Buyer's Initials _____ Buyer's Initials _____

XVI. ADDITIONAL INFORMATION

If you were directed to this section to clarify an answer, or if you indicated there is a problem with any of the items in sections I through XV, provide an explanation of your recollection using common language. Attach additional sheets if needed.

Question Number	Additional Information
58	Rain water creates mud under the deck, eventually dries. Water drains toward property from ^{upside} hill.
66	Backyard property lines
71	concrete cracked slightly after house settling, was repaired by bidders.
74.	water splashed from third floor bathroom floor, trickled down to 1st floor. Was repaired. No further incidents.
94.	Gutter wall on front left of house was installed by CO ^{P.J. Fitzpatrick}
9.	Hoa restriction include 2 pet policy/home. Changes to outward appearance of house must be approved. Noise hrs regulations apply. Copy of Hoa document is available.
137.	Circuit breakers that stopped working have been replaced by Cardenti Electric. If any replacements occur in the future they are familiar w/circuit breakers, snapped breaker occurred during a blackout. As of today they are all working fine. 11/11/2024
83.	Exterior of home treated for spiders + wasps.

Are there additional problem, clarification, or document sheets attached? No Yes.

Number of Sheets Attached _____

* Inspected by Stevens Plumbing Prof. Serv. No further repairs needed. ** Fitzpatrick repaired gutter.

ADDITIONAL NOTICES TO BUYERS

Government websites containing helpful information include: Office of State Planning Coordination <https://www.stateplanning.delaware.gov/>, Delaware Department of Natural Resources and Environmental Control <https://dnrec.alpha.delaware.gov/>, Delaware Division of Public Health www.dhss.delaware.gov/dhss/dph, Delaware State Police Sex Offender Registry www.sexoffender.dsp.delaware.gov, Federal Community Flood Maps <https://msc.fema.gov/portal/home>, and other agencies listed on www.delaware.gov.

All properties are part of larger surrounding areas. Buyers are advised to research Federal, State, and local governmental agencies' websites to become familiar with future anticipated development, global changes, climate changes, tax assessments, and other similar things that may affect the property in the future.

Additional information for specific sections is listed below:

II. DEED RESTRICTIONS, HOMEOWNERS ASSOCIATIONS/CONDOMINIUMS AND CO-OPS

- Deed restrictions are provisions in a deed or declaration that limit the use of the property. With some exceptions, restrictions cannot be removed by the owner.
- If the property is within an "association", request further information to learn of the covenants and restrictions that the property is subject to.
- More information may be found from Delaware's Common Interest Community Ombudsperson. Learn more at <https://attorneygeneral.delaware.gov/fraud/cpu/ombudsperson/>.

IV. ADDITIONAL INFORMATION

- Check HOA/local requirements concerning responsibility for sidewalk installation, replacement, repair, and snow removal.

VI. LAND (SOILS, DRAINAGE, AND BOUNDARIES)

- *Flood Zone:* Public and/or private flood insurance options exist for most properties even if property is not in a high-risk flood zone. Inquire about options with a qualified insurance agent. More information may be found at the Delaware Department of Insurance.
- *Flood Risk:* Due to location and elevation, particularly with river and coastal communities, the property and surrounding areas may experience flooding from rising sea levels and stronger storms, both now and in the future. Learn more at <https://floodplanning.dnrec.delaware.gov/>. In addition to state regulations, local municipalities may have additional floodplain management rules for property improvements. Contact the local municipality directly to find out about any specific requirements.
- *Wetlands Area:* There are both tidal and non-tidal wetlands. The property may be subject to additional governmental oversight. Inquire further through programs like Delaware Wetlands of the Delaware Department of Natural Resources and Environmental Control.

XI. PLUMBING-RELATED ITEMS

- Learn more about private well and public water testing from the Delaware Division of Public Health's Office of Drinking Water. You may seek the status of water quality through testing if requested/allowable in the Agreement of Sale.

Page 9 of 10 Property Address: 134 Peel Lane, Newark, DE 19702

Seller's Initials JA Seller's Initials _____ Buyer's Initials _____ Buyer's Initials _____

Seller's Initials _____ Seller's Initials _____ Buyer's Initials _____ Buyer's Initials _____

ACKNOWLEDGMENT OF SELLER

Seller has provided the information contained in this report. This information is, to the best of Seller's knowledge, and belief, complete, true, and accurate. Seller has no knowledge, information, or other reason to believe that any defects or problems with the property have been disclosed to, or discussed with, any Real Estate Agent or Broker involved in the sale of this property, other than those set forth in this report. Seller does hereby indemnify and hold harmless any Real Estate Agent involved in the sale of this property from any liability incurred as a result of any third-party reliance on the disclosures contained herein, or on any subsequent amendment hereto. Seller's Broker and/or Cooperating Broker, if any, is/are hereby authorized to furnish this report to any prospective Buyer. This is a legally binding document. If not understood, an attorney should be consulted.

SELLER Janet Keller Date 11/11/24 SELLER _____ Date _____

SELLER _____ Date _____ SELLER _____ Date _____

Date the contents of this Report were last updated: _____.

ACKNOWLEDGMENT OF BUYER

Buyer is relying upon the above report, and statements within the Agreement of Sale, as the representation of the condition of the property, and is not relying upon any other information about the property. Buyer has carefully inspected the property and Buyer acknowledges that Agents are not experts at detecting or repairing physical defects in property. Buyer acknowledges Seller has completed this form based upon their knowledge of the property. Buyer understands there may be areas of the property of which Seller has no knowledge and this report does not encompass those areas. Unless stated otherwise in my contract with Seller, the property is real estate being sold in its present condition, without warranties or guarantees of any kind by Seller or any Agent. Buyer has received and read a signed copy of this report. Buyer may negotiate in the Agreement of Sale for other professional advice and/or inspections of the property. Buyer understands there may be projects either planned or being undertaken by the State, County, or Local Municipality which may affect this property of which the Seller has no knowledge. Buyer further understands that it is Buyer's responsibility to contact the appropriate agencies to determine whether any such projects are planned or underway. If Buyer does not understand the impact of such project(s) on the property being purchased, Buyer should consult with an Attorney. Buyer understands that before signing an Agreement of Sale, Buyer may review the applicable Master Plan or Comprehensive Land Use Plan for the County and/or appropriate City or Town Plans showing planned land uses, zoning, roads, highways, locations, and nature of current or proposed parks and other public facilities. This is a legally binding document. If not understood, an attorney should be consulted.

BUYER _____ Date _____ BUYER _____ Date _____

BUYER _____ Date _____ BUYER _____ Date _____

Disclosure of Information on Lead-Based Paint and Lead-Based Paint Hazards
Sale of Residential Property

Property: 134 Peel Lane, Newark, DE 19702

JANET TALLOS
Seller's Name:

Seller Instructions: Check the box indicating the age of your property and initial. If you checked either box 1 or 3, continue to complete the *Seller's Disclosure* section below and sign this form at the bottom. If you checked box 2, sign below to complete this form.

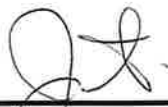
(Check one of the boxes to the right and initial here)

- Year Dwelling Was Constructed:**
- 1. was constructed prior to January 1, 1978
 - 2. was constructed after January 1, 1978
 - 3. uncertain as to when constructed

Lead Warning Statement - Every Purchaser of any interest in residential property on which a residential dwelling was built prior to 1978 is notified that such property may present exposure to lead from lead-based paint that may place young children at risk of developing lead poisoning. Lead poisoning in very young children may produce permanent neurological damage, including learning disabilities, reduced intelligence quotient, behavioral problems, and impaired memory. Lead poisoning also poses a particular risk to pregnant women. The Seller of any interest in residential real property is required to provide the Purchaser with any information on lead-based paint hazards from risk assessments or inspections in the Seller's possession and notify the Purchaser of any known lead-based paint hazards. A risk assessment or inspection for possible lead-based paint hazards is recommended prior to purchase.

Seller's Disclosure - Unless box 2 is checked above, each Seller is required to complete sections (a and b) by selecting an answer and then by initialing in each of these two sections (if more than one owner, all owners must select and initial)

(a) Presence of lead-based paint and/or lead-based paint hazards (CHECK ONE BOX BELOW AND INITIAL):

Known lead-based paint and/or lead-based paint hazards are present in the housing. (explain)

Select answer and initial

Seller has no knowledge of lead-based paint and/or lead-based paint hazards in the housing.

(b) Records and reports available to the Seller. (CHECK ONE BOX AND INITIAL):

Select answer and initial

Seller has provided the Purchaser with all available records and reports pertaining to lead-based paint and/or lead-based paint hazards in the housing. (list documents below):

Seller has no reports or records pertaining to lead-based paint and/or lead-based paint hazards in the housing.

Purchaser's Acknowledgement - Unless box 2 is checked above, all purchaser(s) must initial c, d, e and f



- (c) _____ Purchaser(s) has read the Lead Warning Statement above.
- (d) _____ Purchaser(s) has received copies of all information listed above.
- (e) _____ Purchaser(s) has received the pamphlet *Protect Your Family From Lead In Your Home*.
- (f) _____ Purchaser(s) has (check one below):
 - Received a 10-day opportunity (or mutually agreed upon period) to conduct a risk assessment or inspection for the presence of lead-based paint and/or lead-based paint hazards.
 - Waived the opportunity to conduct a risk assessment or inspection for the presence of lead-based paint and/or lead-based paint hazards.

Agent's Acknowledgement - Initial below

(g)  The Listing Agent has informed the Seller of the Seller's obligation under 42 U.S.C. 4852(d), and the Seller is aware of his/her responsibility to ensure compliance.

Certification of Accuracy - The following parties have reviewed the information above and certify, to the best of their knowledge, that the information provided by the signatory is true and accurate.

 11/13/24
Seller Date

 11/13/24
Purchaser Date
 Agent Date

Seller Date

Purchaser Date

Agent Date



RADON DISCLOSURE

Required by Chapter 25, Title 6, Section 2572A of the Delaware Code

Property Address: 134 Peel Lane, Newark, DE 19702

Seller's Disclosure

Delaware law requires that the seller of any interest in residential real property that includes a dwelling must provide the buyer with any information about any known radon. Sellers also must disclose any tests or inspections for radon in the seller's possession.

The seller(s) must answer the following questions and provide the required information:

- Are you aware of the presence of radon in the property identified above? Yes No
- Are you aware of any radon tests or inspections that have been performed on the property identified above? Yes No
- If you responded "yes" to Question 2 above, have you provided the buyer(s) with copies of all radon tests and/or inspection reports in your possession? Yes No
- Identify each report referred to in Question 3, including the date of each report:

By signing this form, the seller(s) acknowledge(s) the following:

I/we have been informed of my/our obligation and am/are aware of my/our responsibility to comply with Delaware law regarding radon disclosure, as provided in Title 6, Chapter 25, Section 2572A of the Delaware Code.

Jamie Tallos 11/13/24
Seller Date

Seller Date

Buyer's Acknowledgement

Delaware law requires that every buyer of any interest in residential real property that includes a dwelling must be notified that the property may present the potential for exposure to radon.

By signing this form, the buyer(s) acknowledge(s) the following:

- I/we have received the *Radon Rights, Risks and Remedy for Home Buyer* document, which describes the potential hazards of exposure to radon, testing for radon and remediation.
- I/we have the option to have the property identified above tested for radon.
- I/we have received copies of all radon tests and/or inspection reports identified in Item 4 of the Seller's Disclosure above.

Buyer Date

Buyer Date