

Property Details



Welcome to
2214 Lincoln Ave



For Sale in
wilmington



Priced at
\$275,000



3 BR



2.0 BA



MLS#
DENC2048952

FEATURES:

- Feature 1
- Feature 2
- Feature 3
- Feature 4
- Feature 5
- Feature 6
- Feature 7
- Feature 8
- Feature 9
- Feature 10



Presented By:

Sue Kennedy

REALTOR®

302-239-3626 direct

302-239-3626 office

skennedy@psre.com

bobs.psre.com



This information is provided as a courtesy only, it is not a warranty and should be independently investigated by buyers.



Legend

- Street View
- ▭ Parcels
- Structures**
- ▭ Comm...
- ▭ Resid...
- ▭ Apart...
- ▭ Agricu...
- ▭ Parks and Rec
- ▭ Schoo...
- ▭ Univer...
- ▭ Religi...
- ▭ Institut...
- ▭ Gover...
- ▭ Office
- ▭ Lodging
- ▭ Retail/...
- ▭ Gas Station
- ▭ Super...
- ▭ Resta...
- ▭ Indust...
- ▭ Hospit... Aid
- ▭ Utility

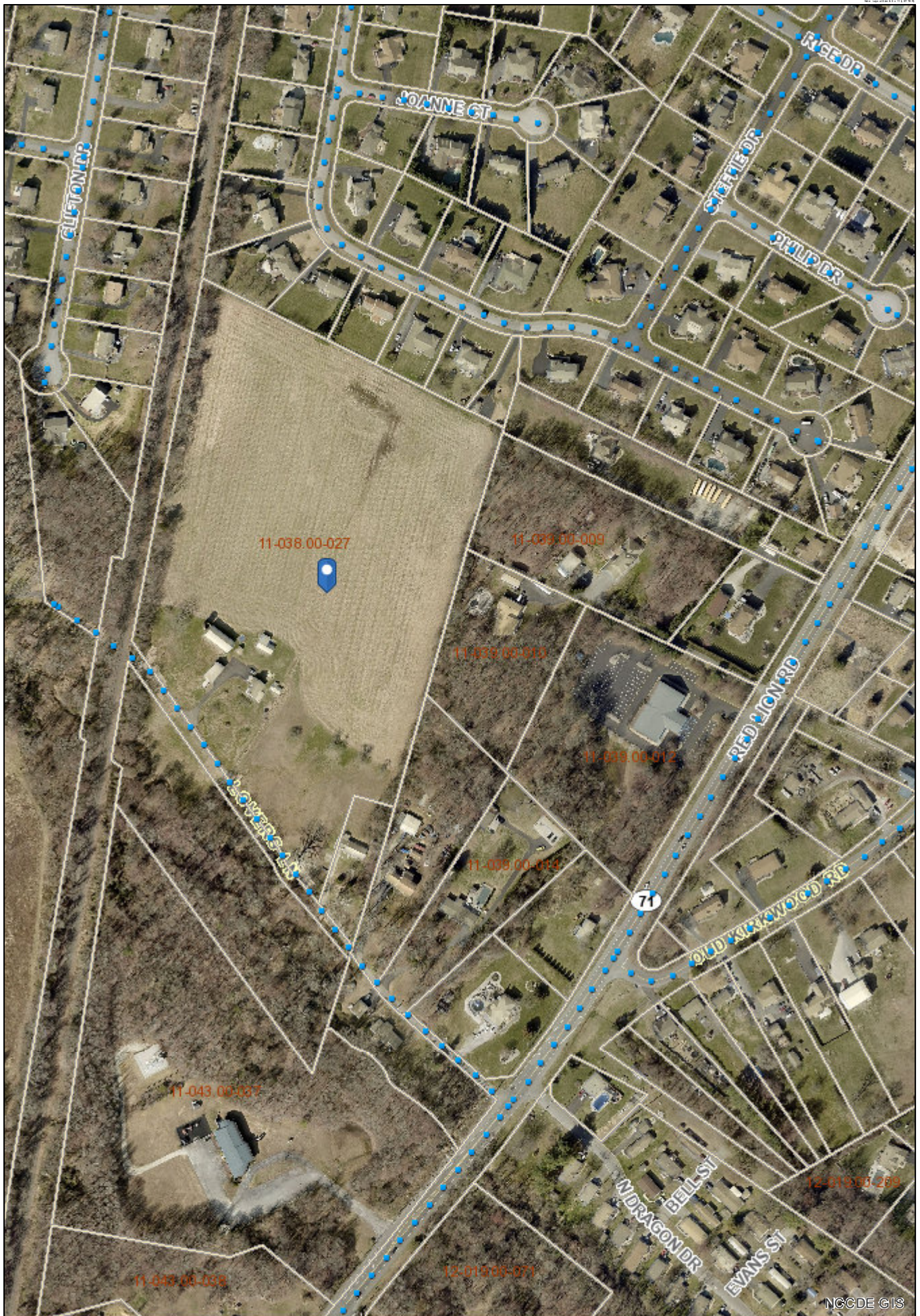

NCDE GIS





SELLER'S DISCLOSURE OF REAL PROPERTY CONDITION REPORT

State of Delaware

Approved by the Delaware Real Estate Commission (Effective Date: July 1, 2023)

Seller(s) Name: _____

Property Address: _____

Approximate Age of Building(s): _____ **Date Purchased:** _____

Chapter 25, Title 6 of the Delaware Code, requires a Seller of residential property to disclose in writing all material defects of the property that are known at the time the property is offered for sale or that are known prior to the time of final settlement. Residential property means any interest in a property or manufactured housing lot, improved by dwelling units for 1-4 families. The disclosure must be made on this Report, which has been approved by the Delaware Real Estate Commission and shall be updated as necessary for any material changes occurring in the property before final settlement. This Report shall be given to all prospective Buyers prior to the time the Buyer makes an offer to purchase. This Report, signed by Buyer and Seller, shall become a part of the Agreement of Sale. This Report is a good faith effort by the Seller to make the disclosures required by Delaware law and is not a warranty of any kind by the Seller or any Agents or Sub-Agents representing Seller or Buyer in the transfer and is not a substitute for any inspections or warranties that the Seller or Buyer may wish to obtain. The Buyer has no cause of action against the Seller or Real Estate Agent for material defects in the property disclosed to the Buyer prior to the Buyer making an offer; material defects developed after the offer was made but disclosed in an update of this Report prior to settlement, provided Seller has complied with the Agreement of Sale; or material defects which occur after settlement. Government websites containing helpful information include: Office of State Planning Coordination www.stateplanning.delaware.gov, Delaware Department of Natural Resources and Environmental Control dnrec.alpha.delaware.gov, Delaware Division of Public Health www.dhss.delaware.gov/dhss/dph, Delaware State Police Sex Offender Registry www.sexoffender.dsp.delaware.gov, Federal Community Flood Maps <https://msc.fema.gov/portal/home>, and other agencies listed on www.delaware.gov.

Seller shall answer the following questions based on Seller's knowledge of the property.

Yes	No	*	* Write in <i>U</i> if Unknown or <i>NA</i> if Not Applicable, otherwise mark either the Yes or No column. Where selections are requested, place a check mark next to each correct answer or fill in the correct answer. Certain answers require a further explanation in Section XVI. Seller shall answer the following questions based on Seller's knowledge of the property.
			I. OCCUPANCY 1. How do you currently use this property? As a: (___ Primary Residence) (___ Second/Vacation Home) (___ Rental Property) (___ Inherited Property) (___ Other: _____). If not your Primary Residence, how long has it been since you occupied the property? _____. 2. Is the property encumbered by a (___ rental/lease), (___ option to purchase), or (___ first right of refusal)? If yes, describe in XVI. Seller agrees to provide a copy of the rental/lease agreement to Buyer upon request. 3. If the property is a rental/lease, have all necessary permits and/or licenses been obtained? 4. If the property is a rental/lease, is the property subject to a rental/lease management agreement? 5. If #4 is yes, is the agreement binding upon the purchaser? If yes, describe in XVI. Seller agrees to provide a copy of the management agreement to Buyer upon request. 6. Is the property new construction? 7. If #6 is yes, has a certificate of occupancy been issued? If yes, when? _____. If no, STOP USING THIS FORM and complete the Seller's Disclosure of Real Property Condition Report New Construction Only .

Page 1 of 9 Property Address: _____

Seller's Initials _____ Seller's Initials _____ Buyer's Initials _____ Buyer's Initials _____

Seller's Initials _____ Seller's Initials _____ Buyer's Initials _____ Buyer's Initials _____

Yes	No	*	<p>* Write in U if Unknown or NA if Not Applicable, otherwise mark either the Yes or No column. Where selections are requested, place a check mark next to each correct answer or fill in the correct answer. Certain answers require a further explanation in Section XVI.</p> <p>Seller shall answer the following questions based on Seller's knowledge of the property.</p>
			<p>8. If #6 is yes, Seller warrants that the property (___ is) or (___ is not) exempt from providing the Buyer with a Public Offering Statement as described in §81-401 or §81-403(b) of Chapter 81, Title 25 of the Delaware Code, The Delaware Uniform Common Interest Ownership Act. If exempt from providing the Public Offering Statement or Resale Certificate, in compliance with §317A of Chapter 3, Title 25, Seller has attached a copy of all documents in the chain of title that create any financial obligation for the buyer, and a written summary of all financial obligations created by documents in the chain of title. As evidenced by signature below, Buyer has received a copy of these documents.</p>
			<p>II. DEED RESTRICTIONS, HOMEOWNERS ASSOCIATIONS / CONDOMINIUMS AND CO-OPS</p>
			<p>9. Is the property subject to any deed restrictions? (e.g., rental restrictions, pet restrictions, fence requirements, etc.) If yes, describe in XVI.</p>
			<p>10. Are you in violation of any deed restrictions at this time? If yes, describe in XVI.</p>
			<p>11. Is the property subject to any agreements concerning affordable housing or workforce/inclusionary housing? If yes, describe in XVI.</p>
			<p>12. Is the property subject to any private, public, or historic architectural review control other than building codes? If yes, describe in XVI.</p>
			<p>13. Is the property part of a condominium or cooperative (Co-op) ownership?</p>
			<p>14. Is there a (___ Homeowners Association), (___ Condominium Association), (___ Cooperative (Co-op), (___ Civic Association), or (___ Maintenance Corporation)?</p>
			<p>15. If #14 is yes, are there any (___ Fees), (___ Dues), or (___ Assessments) involved? If yes, how much? _____; Frequency of payments: (___ Monthly), (___ Quarterly), (___ Yearly), (___ Other: _____); Are they (___ Mandatory) or (___ Voluntary)?</p>
			<p>16. Is there a capital contribution fee due by a new owner to the Association? If yes, how much _____?</p>
			<p>17. Are there any unpaid assessments including but not limited to deferred water and sewer charges for your property? If yes, how much? _____. If yes, describe in XVI.</p>
			<p>18. Has there been a special assessment in the past 12 months? If yes, describe in XVI.</p>
			<p>19. Have you received written notice of any new, proposed, or board discussed increases in fees, dues, assessments, or capital contributions? If yes, describe in XVI.</p>
			<p>20. Management Company Name: _____</p>
			<p>21. Representative Name: _____ Phone # _____</p>
			<p>22. Representative E-mail Address: _____</p>
			<p>III. TITLE / ZONING INFORMATION</p>
			<p>23. Does the amount owed on your mortgage(s) and any other lien(s) exceed the estimated value of the property? If yes, are additional funds available from Seller for settlement? _____.</p>
			<p>24. Is your property owned (___ In fee simple) or (___ Leasehold/Ground Lease) or (___ Cooperative)?</p>
			<p>25. If a Leasehold/Ground Lease, what is the current lease amount? \$ _____; Frequency of payments: (___ Weekly), (___ Monthly), (___ Quarterly), (___ Yearly), (___ Other: _____)</p>
			<p>Note to Buyer: May be subject to change.</p>
			<p>26. If a Leasehold/Ground Lease, when does it expire? _____.</p>
			<p>27. Are there any rights-of-way, easements, or similar matters that affect the property? If yes, describe in XVI.</p>
			<p>28. Are there any shared maintenance agreements affecting the property? If yes, describe in XVI.</p>
			<p>29. Are there any variance, zoning, conditional use, non-conforming use, or setback violations? If yes, describe in XVI.</p>
			<p>30. If #29 is yes, has the variance, conditional use, or non-conforming use expired or has otherwise become non-transferable? If yes, describe in XVI.</p>
			<p>31. Is your property currently covered by a title insurance policy?</p>
			<p>32. Did you participate in any mortgage/closing cost assistance program that must be paid back at the time of the transfer of the property? If yes, describe in XVI.</p>
			<p>33. Did you participate in any mortgage forbearance programs such as the CARES Act from COVID-19? If yes, describe in XVI.</p>

Page 2 of 9 Property Address: _____

Seller's Initials _____ Seller's Initials _____ Buyer's Initials _____ Buyer's Initials _____

Seller's Initials _____ Seller's Initials _____ Buyer's Initials _____ Buyer's Initials _____

Yes	No	*	* Write in <i>U</i> if Unknown or <i>NA</i> if Not Applicable, otherwise mark either the Yes or No column. Where selections are requested, place a check mark next to each correct answer or fill in the correct answer. Certain answers require a further explanation in Section XVI. Seller shall answer the following questions based on Seller's knowledge of the property.
-----	----	---	--

IV. ADDITIONAL INFORMATION			
			34. Have you received notice from any local, state, or federal agency requiring repairs, alterations, or corrections of any existing conditions? If yes, describe in XVI.
			35. Is there any existing legal action affecting this property? If yes, describe in XVI.
			36. Are there any violations of local, state or federal laws or regulations relating to this property? If yes, describe in XVI.
			37. Does your current real estate tax amount reflect any non-transferrable exemptions or discounts? If yes, describe in XVI.
			38. Have you received formal notice of any changes that may materially or adversely affect the property? e.g., zoning changes, road changes, proposed utility changes, etc. If yes to any, describe in XVI.
			39. Are all the exterior door locks in the house in working condition? If no, describe in XVI.
			40. Will keys be provided for each lock?
			41. During your ownership, are there now or have there been animals (pets) living in the house? If yes, what type? _____.
			42. Is there now or has there ever been a (___ Swimming pool), (___ Hot tub), (___ Spa), or (___ Whirlpool) on the property? If yes and there are any defects, describe in XVI.
			43. If there is a pool, does it conform to all local ordinances? If no, describe in XVI.
			44. What is the type of trash disposal? (___ Private), (___ Municipal), (___ County), (___ Community) or (___ Other _____).
			45. The cost of repairing and repaving the streets adjacent to the property is paid for by: ___ The property owner(s), estimated fees: \$ _____ ___ Delaware Department of Transportation or the State of Delaware ___ Municipal ___ Community/HOA ___ Other ___ Unknown
			Note to Buyer: Repairing and repaving of the streets can be very costly. (6 Delaware Code§ 2578)
			Note to Buyer: Please check HOA/local requirements concerning responsibility for sidewalk installation, replacement, repair, and snow removal.
			46. Is off street parking available for this property? If yes, number of spaces available: _____

V. ENVIRONMENTAL CONCERNS			
			47. Are there now or have there been any underground storage tanks on the property? (___ Heating fuel), (___ Propane), (___ Septic), or (___ Other: _____). If yes, describe locations in XVI.
			48. If the tank was abandoned, was it done with all necessary permits and properly abandoned?
			49. Are asbestos-containing materials present? If yes, describe in XVI.
			50. Are there any lead hazards? (e.g., lead paint, lead pipes, lead in soil.) If yes, describe in XVI.
			51. Has the property been tested for toxic or hazardous substances? If yes, describe in XVI and provide the test results.
			52. Has the property ever been tested for mold? If yes, provide the test results.
			53. Has the illegal manufacture, storage, or use of methamphetamines occurred in the property? If yes, describe in XVI.
			54. Is there a wastewater spray irrigation system (human or agricultural) installed on or adjacent to the property?

VI. LAND (SOILS, DRAINAGE, AND BOUNDARIES)			
			55. Is there fill soil or other fill material on the property?
			56. Are there sliding, settling, earth movement, upheaval, earth stability, or methane gas release problems that have occurred on the property or in the immediate neighborhood? If yes, describe in XVI.
			57. Is any part of the property located in (___ a flood zone) and/or (___ a wetlands area)?
			58. Are there drainage or flood problems affecting the property? If yes, describe in XVI.
			59. Do you carry flood insurance? Agent: _____ Policy # _____
			60. If #59 is yes, what is the annual cost of this policy? _____
			Note to Buyer: Public and/or private flood insurance options exist for most properties regardless if property is located in a flood zone. Inquire about options with a qualified insurance agent.

Page 3 of 9 Property Address: _____

Seller's Initials _____ Seller's Initials _____ Buyer's Initials _____ Buyer's Initials _____

Seller's Initials _____ Seller's Initials _____ Buyer's Initials _____ Buyer's Initials _____

Yes	No	*	<p>* Write in U if Unknown or NA if Not Applicable, otherwise mark either the Yes or No column. Where selections are requested, place a check mark next to each correct answer or fill in the correct answer. Certain answers require a further explanation in Section XVI.</p> <p>Seller shall answer the following questions based on Seller's knowledge of the property.</p>
			61. Have you made any insurance claims on the property in the past 5 years? If yes, describe in XVI.
			62. Does the property have standing water in front, rear, or side yards for more than 48 hours after raining? If yes, describe in XVI.
			63. Are there encroachments or boundary line disputes affecting the property? If yes, describe in XVI?
			64. Are there any ditches crossing or bordering the property? If yes, describe in XVI.
			65. Are there any swales crossing the property that are under the control of a Soil and Conservation District? If yes, describe in XVI.
			66. Have you ever had the property surveyed?
			67. Are the boundaries of the property marked in any way? If yes, describe in XVI.
			VII. STRUCTURAL ITEMS
			68. Have you made any additions or structural changes? If yes, describe in XVI.
			69. If #68 is yes, was all work done with all necessary permits and approvals in compliance with building codes?
			70. If #69 is yes, are the permits closed?
			71. Is there now or has there ever been any movement, shifting, or other problems with walls or foundations? If yes, describe in XVI.
			72. Has the property, or any improvements thereon, ever been damaged by (___ Fire), (___ Smoke), (___ Wind), or (___ Flood)? If yes, describe in XVI.
			73. Was the structure moved to this site? (___ Double Wide), (___ Modular), (___ Other: _____)
			74. Is there now or has there ever been any non-plumbing water leakage in the house? If yes, describe in XVI.
			75. Are there any problems with (___ Exterior walls), (___ Driveways), (___ Walkways), (___ Patios), (___ Decks), (___ Porches) or (___ Retaining walls) on the property? If yes, describe in XVI.
			76. Are there any problems with (___ Interior walls), (___ Ceilings), (___ Floors), or (___ Windows) on the property? If yes, describe in XVI.
			77. Have there been any repairs or other attempts to control the cause or effect of problems described in questions 74, 75, and 76? If yes, describe in XVI.
			78. Is there insulation in the: (___ Ceiling/attic), (___ Exterior walls), (___ Crawlspace/basement), or (___ Other: _____)
			What type(s) of insulation does your property have? _____
			VIII. TERMITES, INSECTS, AND WILDLIFE
			79. Is there now or has there ever been any infestation by termites or other wood destroying insects? If yes, describe in XVI.
			80. During your ownership, have there been any termite or other wood destroying insect inspections made on the property? If yes, describe in XVI.
			81. Is there now or has there ever been any damage to the property caused by (___ Termites), (___ Other wood destroying insects), or (___ Wildlife)? If yes, describe in XVI.
			82. Have there ever been any termite or wood destroying insect treatments made on the property? If yes, describe in XVI.
			83. Is there or has there ever been an infestation of insects? If yes, describe in XVI.
			84. During your ownership, have there been any insect control inspections made on the property. If yes, describe in XVI.
			85. Are you aware of any insect control treatments made on the property? If yes, describe in XVI.
			86. Are there now or have there ever been any bat colonies present on the property? If yes, describe in XVI.
			87. Is your property currently under warranty, or other coverage, by a professional pest control company? If yes, name of exterminating company: _____
			IX. BASEMENT AND CRAWL SPACES
			88. Does the property have a sump pump? If yes, where does it drain? _____
			89. Is there now or has there ever been any water leakage, accumulation, or dampness within the basement, crawlspace, or other interior areas of the structure? If yes, describe in XVI.
			90. Have there been any repairs or other attempts to control any water or dampness problem in the basement, crawlspace, or other interior areas of the structure? If yes, describe in XVI.
			91. Are there any cracks or bulges in the floors or foundation walls? If yes, describe in XVI.

Page 4 of 9 Property Address: _____

Seller's Initials _____ Seller's Initials _____ Buyer's Initials _____ Buyer's Initials _____

Seller's Initials _____ Seller's Initials _____ Buyer's Initials _____ Buyer's Initials _____

Yes	No	*	<p>* Write in U if Unknown or NA if Not Applicable, otherwise mark either the Yes or No column. Where selections are requested, place a check mark next to each correct answer or fill in the correct answer. Certain answers require a further explanation in Section XVI.</p> <p>Seller shall answer the following questions based on Seller's knowledge of the property.</p>
			X. ROOF
			92. Date last roof surface installed: _____. If all roof surfaces not the same age, explain in XVI.
			93. How many layers of roof material are there (e.g., new shingles over old shingles)? _____
			94. Are there any problems with the roof, flashing, rain gutters, or skylights? If yes or repaired under your ownership, explain in XVI.
			95. If under warranty, is warranty transferable?
			96. Where do your gutters drain? (___ Surface), (___ Drywell), (___ Storm Sewers), (___ Other: _____)
			XI. PLUMBING-RELATED ITEMS
			97. What is the drinking water source? (___ Municipal), (___ County), (___ Public Utility), (___ Private Well), (___ Other: _____)
			98. If drinking water is supplied by public utility, name of utility: _____.
			99. Is there a water treatment system? If yes, (___ Leased) or (___ Owned)?
			100. If water source is a well, when was it installed? _____ Location of well? _____ Depth of well? _____. If more than one well, describe in XVI.
			101. What type of plumbing is used for the Water Supply? (___ Copper), (___ Lead), (___ Cast Iron), (___ PVC), (___ PEX), (___ Polybutylene), (___ Galvanized), (___ Other/Unknown: _____)
			102. What type of plumbing is used for Drainage? (___ Copper), (___ Lead), (___ Cast Iron), (___ PVC), (___ Galvanized), (___ Other/Unknown: _____)
			103. Age of Water Heater? _____ Water heater type: (___ Tank), (___ Tankless), (___ Other: _____)
			104. Water Heater Fuel: (___ Electric), (___ Oil), (___ Propane Gas), (___ Natural Gas) or (___ Other: _____)
			105. Are there now or have there ever been any leaks, backups, or other problems relating to any of the plumbing, water, and sewage related items? If yes, describe in XVI.
			106. Are there any additions and/or upgrades to the original service? If yes, describe in XVI.
			107. If #106 is yes, was the work done by a licensed contractor?
			108. If #106 is yes, were the required permits obtained?
			109. If #108 is yes, are the permits closed?
			110. If your drinking water is from a well, when was your water last tested and what were the results of the test? Tested on: _____ Results: _____.
			111. What is the type of sewage system? (___ Public Sewer), (___ Community Sewer), (___ Septic System), (___ Cesspool), (___ Other: _____)
			112. If a septic system, type: (___ Gravity Fed), (___ Capping Fill), (___ LPP), (___ Mound), (___ Holding Tank), (___ Other: _____)
			113. If a septic system, when was it last pumped? _____
			114. If a septic system, has it been inspected by a Class H inspector within the last 36 months, as required by DNREC regulations? If yes, describe in XVI and provide the test results.
			115. If a septic system, how many bedrooms is the septic permitted to service? _____
			116. Are there any shut off, disconnected, or abandoned wells, underground water or sewer tanks on the property? If yes, describe locations in XVI.
			117. If #116 is yes, were they abandoned with all necessary permits and properly abandoned?
			XII. HEATING AND AIR CONDITIONING
			118. How many heating and/or air conditioning systems are on the property? _____. If more than 2, explain in XVI.
			119. Type of heating system for system #1 (___ Forced air), (___ Heat pump), (___ Mini-Split), (___ Baseboard), (___ Radiator), (___ Other: _____) Type of heating system for system #2 (___ Forced air), (___ Heat pump), (___ Mini-Split), (___ Baseboard), (___ Radiator), (___ Other: _____)
			120. Type of heating fuel for system #1 (___ Oil), (___ Propane Gas), (___ Natural Gas), (___ Electric), (___ Solar), (___ Other: _____) Type of heating fuel for system #2 (___ Oil), (___ Propane Gas), (___ Natural Gas), (___ Electric), (___ Solar), (___ Other: _____)

Page 5 of 9 Property Address: _____

Seller's Initials _____ Seller's Initials _____ Buyer's Initials _____ Buyer's Initials _____

Seller's Initials _____ Seller's Initials _____ Buyer's Initials _____ Buyer's Initials _____

Yes	No	*	* Write in <i>U</i> if Unknown or <i>NA</i> if Not Applicable, otherwise mark either the Yes or No column. Where selections are requested, place a check mark next to each correct answer or fill in the correct answer. Certain answers require a further explanation in Section XVI. Seller shall answer the following questions based on Seller's knowledge of the property.
			121. Fuel provider for: Heating system #1 _____ Heating System #2: _____
			122. Age of furnace #1: _____ Date of last service: _____ Age of furnace #2: _____ Date of last service: _____
			123. Are there any contractual obligations affecting the fuel supply, tanks, or system(s)? If yes, describe in XVI.
			124. Type of air conditioning for system #1 (___ Central), (___ Window Units), (___ Mini-Split), (___ Other: _____) Type of air conditioning for system #2 (___ Central), (___ Window Units), (___ Mini-Split), (___ Other: _____)
			125. Are there any contractual obligations affecting the heating/air conditioning system(s)? If yes, describe in XVI.
			126. Age of air conditioning system #1: _____ Date of last service: _____ Age of air conditioning system #2: _____ Date of last service: _____
			127. Have there been any additions and/or upgrades to the original heating or air conditioning? If yes, describe in XVI.
			128. If #127 is yes, was the work done by a licensed contractor?
			129. If #127 is yes, were the required permits obtained?
			130. If #129 is yes, are the permits closed?
			131. Are there any problems with the heating or air conditioning systems? If yes, describe in XVI.
			XIII. ELECTRICAL SYSTEM
			132. Who is the electric provider for the property? _____
			133. What type of wiring is in the house? (copper, aluminum, other, etc.) _____
			134. What is the amp service? (___ 60), (___ 100), (___ 150), (___ 200), (___ Other: _____)
			135. Does the property have (___ Circuit Breakers) or (___ Fuses)? If more than one electrical panel, describe in XVI.
			136. Are there any 220/240 volt circuits? (Other: _____)
			137. Do fuses blow or circuit breakers trip when two or more appliances are being used at the same time? If yes, describe in XVI.
			138. Are there wall switches, light fixtures, or electrical outlets in need of repair? If yes, explain in XVI.
			139. Is there a permanently affixed generator on the property? What is the fuel source? _____
			140. Have there been any additions to the original service?
			141. Have any (___ solar) and/or (___ wind powered) enhancements been made to supplement service? If yes, describe in XVI. Name of solar company? _____; If leased, what is the term? _____.
			Note to Buyer: Transfer of lease is subject to approval by: _____. Buyer must register with the Public Service Commission.
			142. If #139, #140, or #141 is yes, was work done by a licensed electrician?
			143. If #139, #140, or #141 is yes, were the required permits obtained?
			144. If #143 is yes, is the permit closed?
			XIV. FIREPLACE OR HEATING STOVE
			145. How many fireplaces and/or heating stoves are on the property? _____. If more than 2, explain in XVI.
			146. Type of fuel for fireplace 1: (___ Wood Burning), (___ Propane Gas), (___ Natural Gas), (___ Other: _____)? Type of fuel for fireplace 2: (___ Wood Burning), (___ Propane Gas), (___ Natural Gas), (___ Other: _____)?
			147. Type of fuel for heating stove 1: (___ Wood Burning), (___ Pellet), (___ Other: _____)? Type of fuel for heating stove 2: (___ Wood Burning), (___ Pellet), (___ Other: _____)?
			148. Was the fireplace or heating stove part of the original house design?
			149. Was the fireplace or heating stove installed by a professional contractor or manufacturer's representative?
			150. Are there any problems? If yes, explain in XVI.
			151. When were the flues/chimneys last cleaned, serviced, or repaired? _____. Explain nature of service or repair in XVI.

Page 6 of 9 Property Address: _____

Seller's Initials _____ Seller's Initials _____ Buyer's Initials _____ Buyer's Initials _____

Seller's Initials _____ Seller's Initials _____ Buyer's Initials _____ Buyer's Initials _____

XV. MAJOR APPLIANCES AND OTHER ITEMS

Are the following items in working order? Note: The Agreement of Sale will specify and govern what is included or excluded. If an item does not exist, leave the yes/no fields blank.					
YES	NO	YES	NO	YES	NO
<input type="checkbox"/>	<input type="checkbox"/> Range with oven	<input type="checkbox"/>	<input type="checkbox"/> Draperies/Curtains	<input type="checkbox"/>	<input type="checkbox"/> Wall Mounted Flat Screen TV # _____
<input type="checkbox"/>	<input type="checkbox"/> Range Hood-exhaust fan	<input type="checkbox"/>	<input type="checkbox"/> Drapery/Curtain rods	<input type="checkbox"/>	<input type="checkbox"/> Wall brackets for TV # _____
<input type="checkbox"/>	<input type="checkbox"/> Cooktop-stand alone	<input type="checkbox"/>	<input type="checkbox"/> Shades/Blinds	<input type="checkbox"/>	<input type="checkbox"/> Surround sound system & controls
<input type="checkbox"/>	<input type="checkbox"/> Wall Oven(s) # _____	<input type="checkbox"/>	<input type="checkbox"/> Cornices/Valances	<input type="checkbox"/>	<input type="checkbox"/> Attached Antenna/Rotor
<input type="checkbox"/>	<input type="checkbox"/> Kitchen Refrigerator	<input type="checkbox"/>	<input type="checkbox"/> Furnace Humidifier	<input type="checkbox"/>	<input type="checkbox"/> Garage Opener(s) # _____
<input type="checkbox"/>	<input type="checkbox"/> with icemaker	<input type="checkbox"/>	<input type="checkbox"/> Smoke Detectors	<input type="checkbox"/>	<input type="checkbox"/> with remote(s) # _____
<input type="checkbox"/>	<input type="checkbox"/> Refrigerator(s)-additional # _____	<input type="checkbox"/>	<input type="checkbox"/> Carbon Monoxide Detectors	<input type="checkbox"/>	<input type="checkbox"/> Electronic/Smart Door Locks
<input type="checkbox"/>	<input type="checkbox"/> Freezer -free standing	<input type="checkbox"/>	<input type="checkbox"/> Wood Stove	<input type="checkbox"/>	<input type="checkbox"/> Smart Cameras/Doorbells
<input type="checkbox"/>	<input type="checkbox"/> Ice Maker-free standing	<input type="checkbox"/>	<input type="checkbox"/> Fireplace Equipment	<input type="checkbox"/>	<input type="checkbox"/> Smart Thermostat
<input type="checkbox"/>	<input type="checkbox"/> Dishwasher	<input type="checkbox"/>	<input type="checkbox"/> Fireplace Screen/Doors	<input type="checkbox"/>	<input type="checkbox"/> Pool Equipment
<input type="checkbox"/>	<input type="checkbox"/> Disposal	<input type="checkbox"/>	<input type="checkbox"/> Electronic Air Filter	<input type="checkbox"/>	<input type="checkbox"/> Pool cover
<input type="checkbox"/>	<input type="checkbox"/> Microwave	<input type="checkbox"/>	<input type="checkbox"/> Window A/C Units # _____	<input type="checkbox"/>	<input type="checkbox"/> Hot Tub, Equipment
<input type="checkbox"/>	<input type="checkbox"/> Washer	<input type="checkbox"/>	<input type="checkbox"/> Attic fan	<input type="checkbox"/>	<input type="checkbox"/> with cover
<input type="checkbox"/>	<input type="checkbox"/> Dryer	<input type="checkbox"/>	<input type="checkbox"/> Whole house fan	<input type="checkbox"/>	<input type="checkbox"/> Sheds/Outbuildings # _____
<input type="checkbox"/>	<input type="checkbox"/> Trash Compactor	<input type="checkbox"/>	<input type="checkbox"/> Bathroom Vents/Fans	<input type="checkbox"/>	<input type="checkbox"/> Playground Equipment
<input type="checkbox"/>	<input type="checkbox"/> Water Filter	<input type="checkbox"/>	<input type="checkbox"/> Window Fan(s) # _____	<input type="checkbox"/>	<input type="checkbox"/> Irrigation System
<input type="checkbox"/>	<input type="checkbox"/> Water Heater	<input type="checkbox"/>	<input type="checkbox"/> Ceiling Fan(s) # _____	<input type="checkbox"/>	<input type="checkbox"/> Backup Generator
<input type="checkbox"/>	<input type="checkbox"/> Sump Pump	<input type="checkbox"/>	<input type="checkbox"/> Central Vacuum	<input type="checkbox"/>	<input type="checkbox"/> Water Conditioner (owned)
<input type="checkbox"/>	<input type="checkbox"/> Storm Windows/Doors	<input type="checkbox"/>	<input type="checkbox"/> with attachments	<input type="checkbox"/>	<input type="checkbox"/> Water Conditioner (leased)
<input type="checkbox"/>	<input type="checkbox"/> Screens	<input type="checkbox"/>	<input type="checkbox"/> Intercoms	<input type="checkbox"/>	<input type="checkbox"/> Fuel Storage Tank(s) (owned)
		<input type="checkbox"/>	<input type="checkbox"/> Satellite Dish	<input type="checkbox"/>	<input type="checkbox"/> Fuel Storage Tank(s) (leased)
		<input type="checkbox"/>	<input type="checkbox"/> with controls & Remote(s)	<input type="checkbox"/>	<input type="checkbox"/> Security/Monitoring Systems (owned)
				<input type="checkbox"/>	<input type="checkbox"/> Security/Monitoring Systems (leased)
				<input type="checkbox"/>	<input type="checkbox"/> Solar Equipment (owned)
				<input type="checkbox"/>	<input type="checkbox"/> Solar Equipment (leased)

Page 7 of 9 Property Address: _____

Seller's Initials _____ Seller's Initials _____ Buyer's Initials _____ Buyer's Initials _____

Seller's Initials _____ Seller's Initials _____ Buyer's Initials _____ Buyer's Initials _____

ACKNOWLEDGMENT OF SELLER

Seller has provided the information contained in this report. This information is, to the best of Seller’s knowledge, and belief, complete, true, and accurate. Seller has no knowledge, information, or other reason to believe that any defects or problems with the property have been disclosed to, or discussed with, any Real Estate Agent or Broker involved in the sale of this property, other than those set forth in this report. Seller does hereby indemnify and hold harmless any Real Estate Agent involved in the sale of this property from any liability incurred as a result of any third-party reliance on the disclosures contained herein, or on any subsequent amendment hereto. Seller’s Broker and/or Cooperating Broker, if any, is/are hereby authorized to furnish this report to any prospective Buyer. This is a legally binding document. If not understood, an attorney should be consulted.

SELLER _____ Date _____ SELLER _____ Date _____

SELLER _____ Date _____ SELLER _____ Date _____

Date the contents of this Report were last updated: _____.

ACKNOWLEDGMENT OF BUYER

Buyer is relying upon the above report, and statements within the Agreement of Sale, as the representation of the condition of the property, and is not relying upon any other information about the property. Buyer has carefully inspected the property and Buyer acknowledges that Agents are not experts at detecting or repairing physical defects in property. Buyer acknowledges Seller has completed this form based upon their knowledge of the property. Buyer understands there may be areas of the property of which Seller has no knowledge and this report does not encompass those areas. Unless stated otherwise in my contract with Seller, the property is real estate being sold in its present condition, without warranties or guarantees of any kind by Seller or any Agent. Buyer has received and read a signed copy of this report. Buyer may negotiate in the Agreement of Sale for other professional advice and/or inspections of the property. Buyer understands there may be projects either planned or being undertaken by the State, County, or Local Municipality which may affect this property of which the Seller has no knowledge. Buyer further understands that it is Buyer’s responsibility to contact the appropriate agencies to determine whether any such projects are planned or underway. If Buyer does not understand the impact of such project(s) on the property being purchased, Buyer should consult with an Attorney. Buyer understands that before signing an Agreement of Sale, Buyer may review the applicable Master Plan or Comprehensive Land Use Plan for the County and/or appropriate City or Town Plans showing planned land uses, zoning, roads, highways, locations, and nature of current or proposed parks and other public facilities. This is a legally binding document. If not understood, an attorney should be consulted.

BUYER _____ Date _____ BUYER _____ Date _____

BUYER _____ Date _____ BUYER _____ Date _____